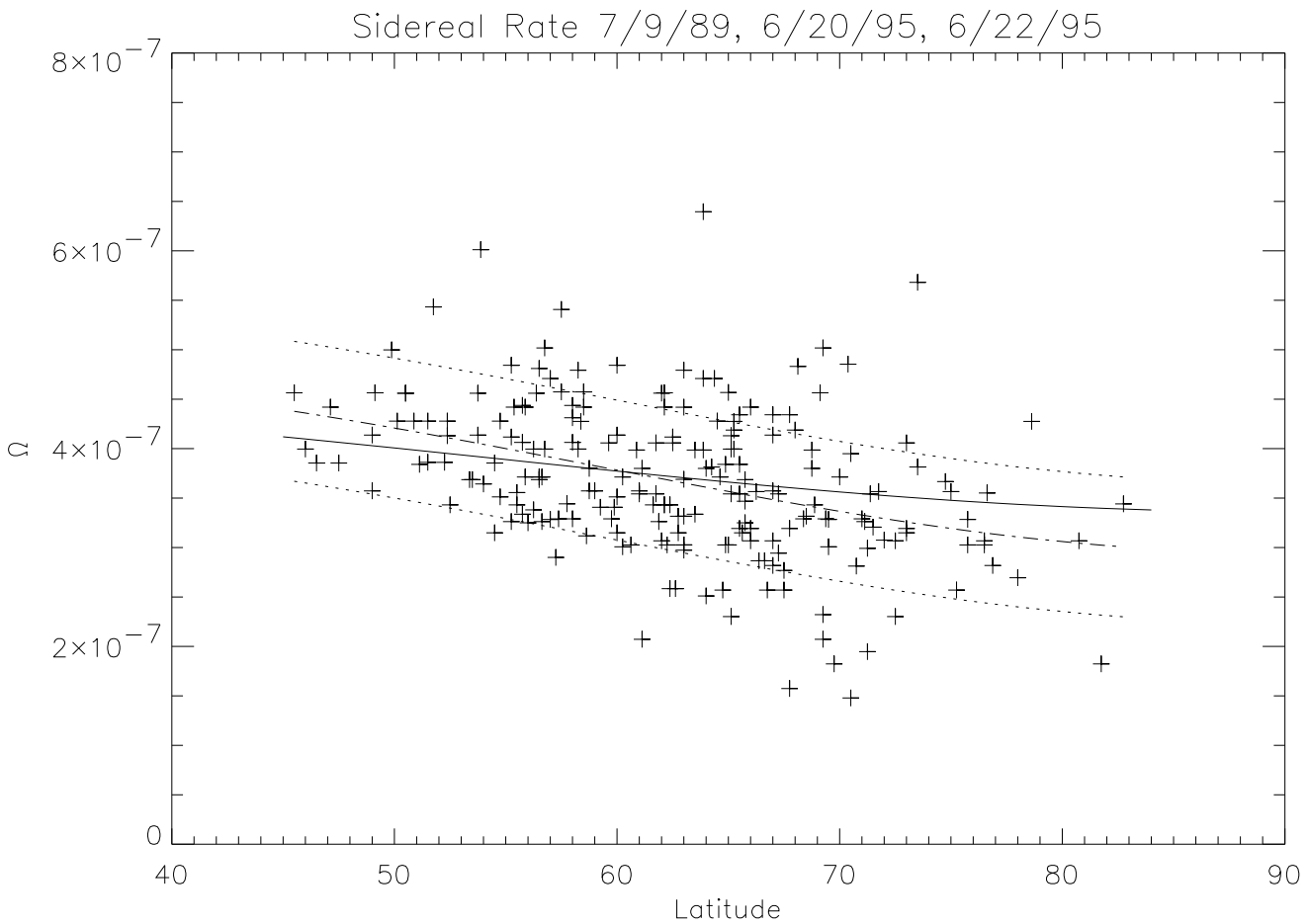
Sidereal Rate 7/9/89, 6/20/95, 6/22/95
8×10^−7
6×10^−7
4×10^−7
2×10^−7
0
Ω
40
50
60
70
80
90
Latitude