

Dynamics of the Solar Chromosphere

Kevin Reardon

National Solar Observatory

5 SEP 1971

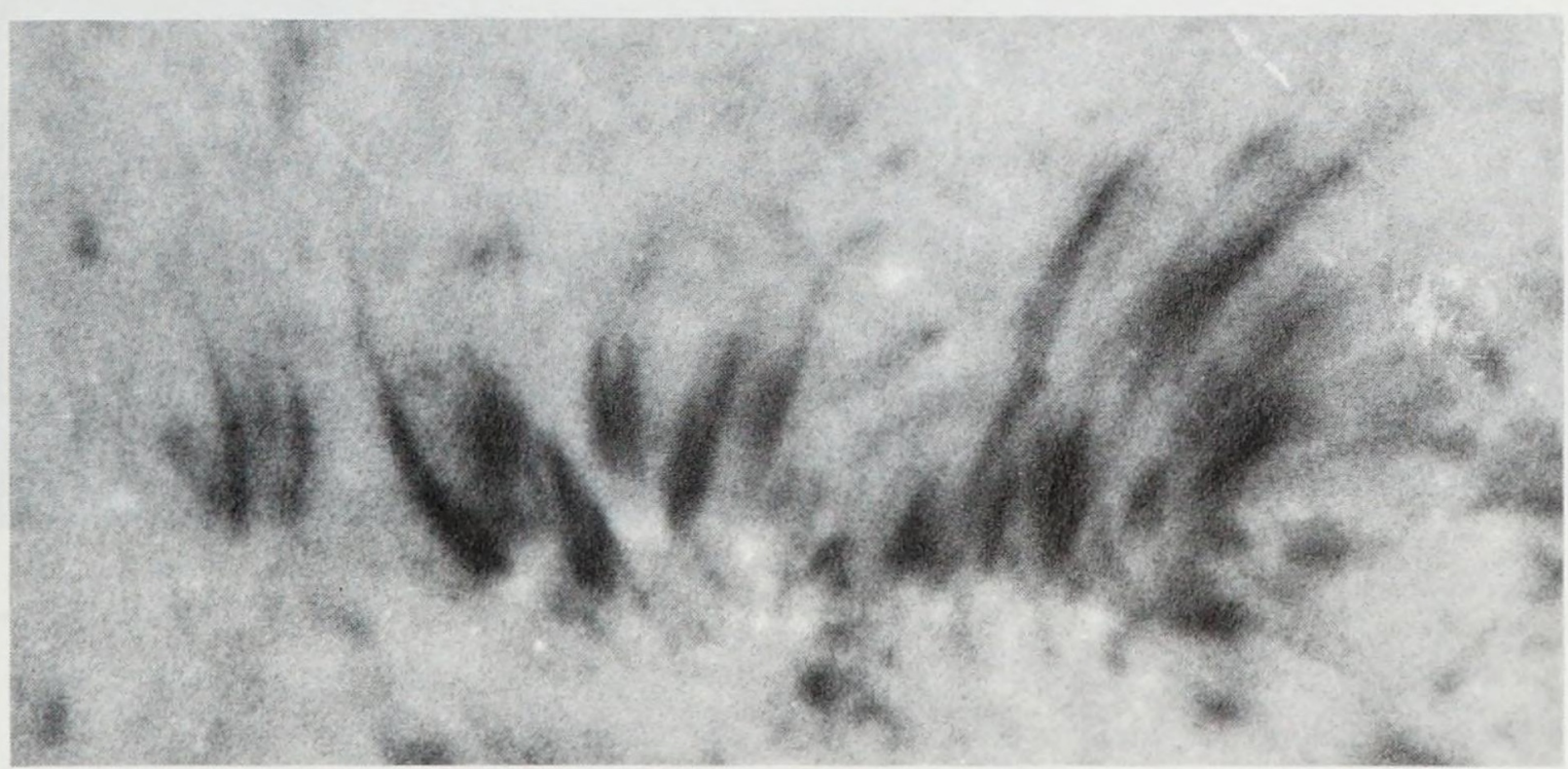

ASTROPHYSICS OF THE SUN

HAROLD ZIRIN

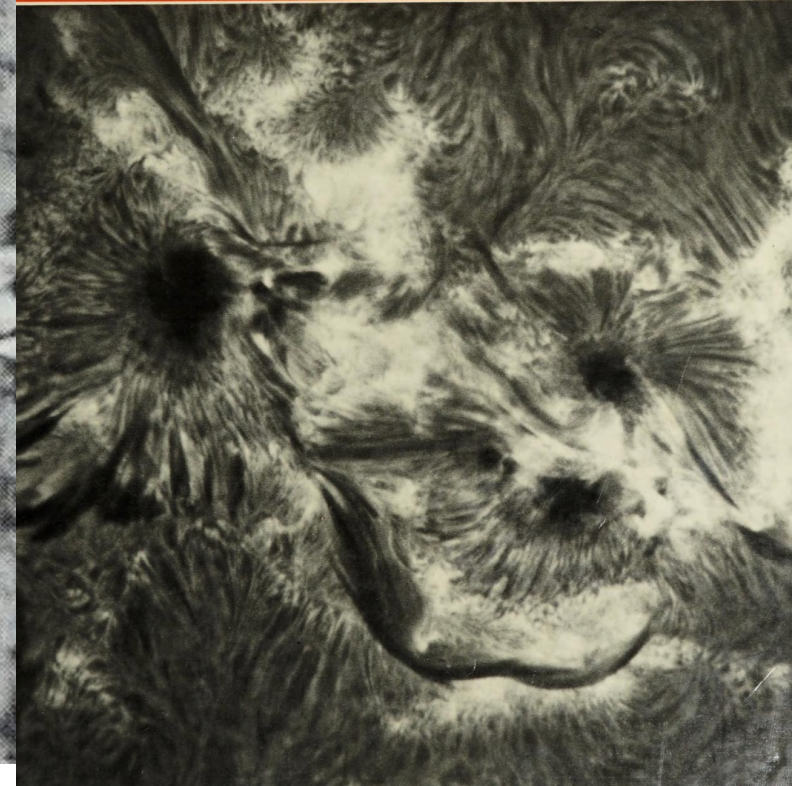



What we're going to talk about

- What are some dominant dynamic behaviors in the chromosphere?
- What are some of the key (ground-based) diagnostics of the chromosphere?
- What are the key parameters that we want measure or derive?
- How does the chromosphere conspire to make this all very confusing?

Emphasis on ground-based diagnostics

Flares and polarimetry already covered

The Chromosphere, Our Colorful Friend

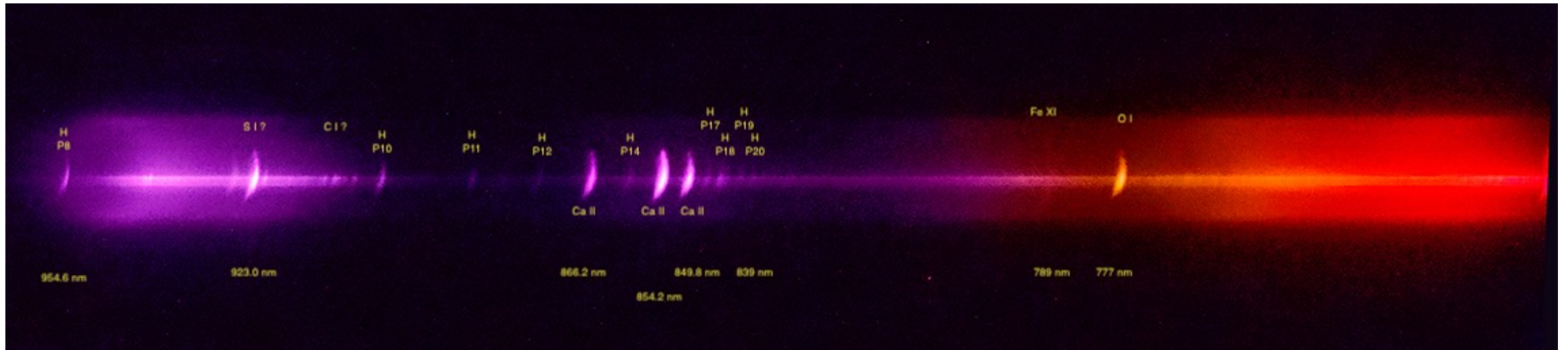
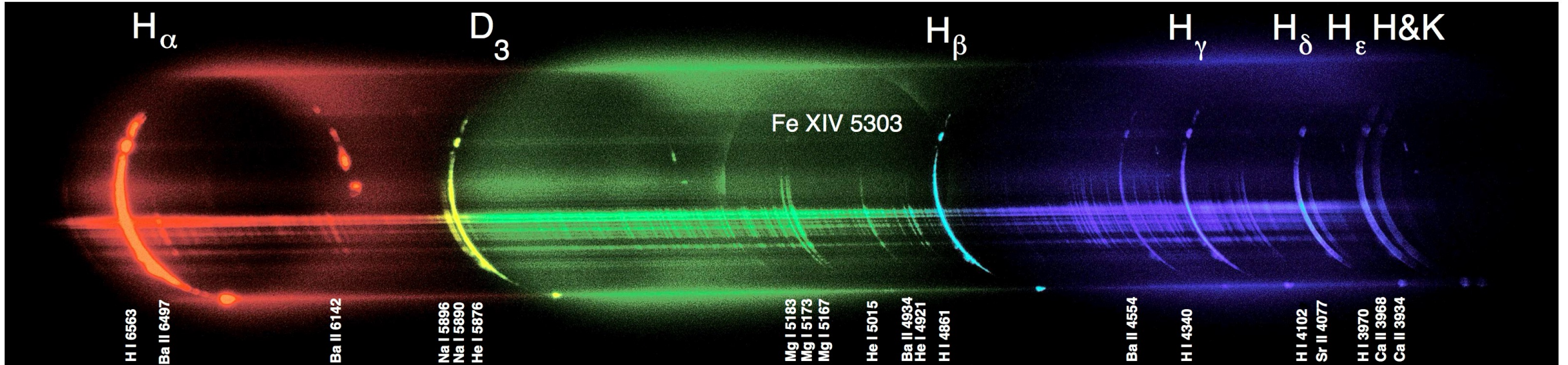

The evolving chromosphere

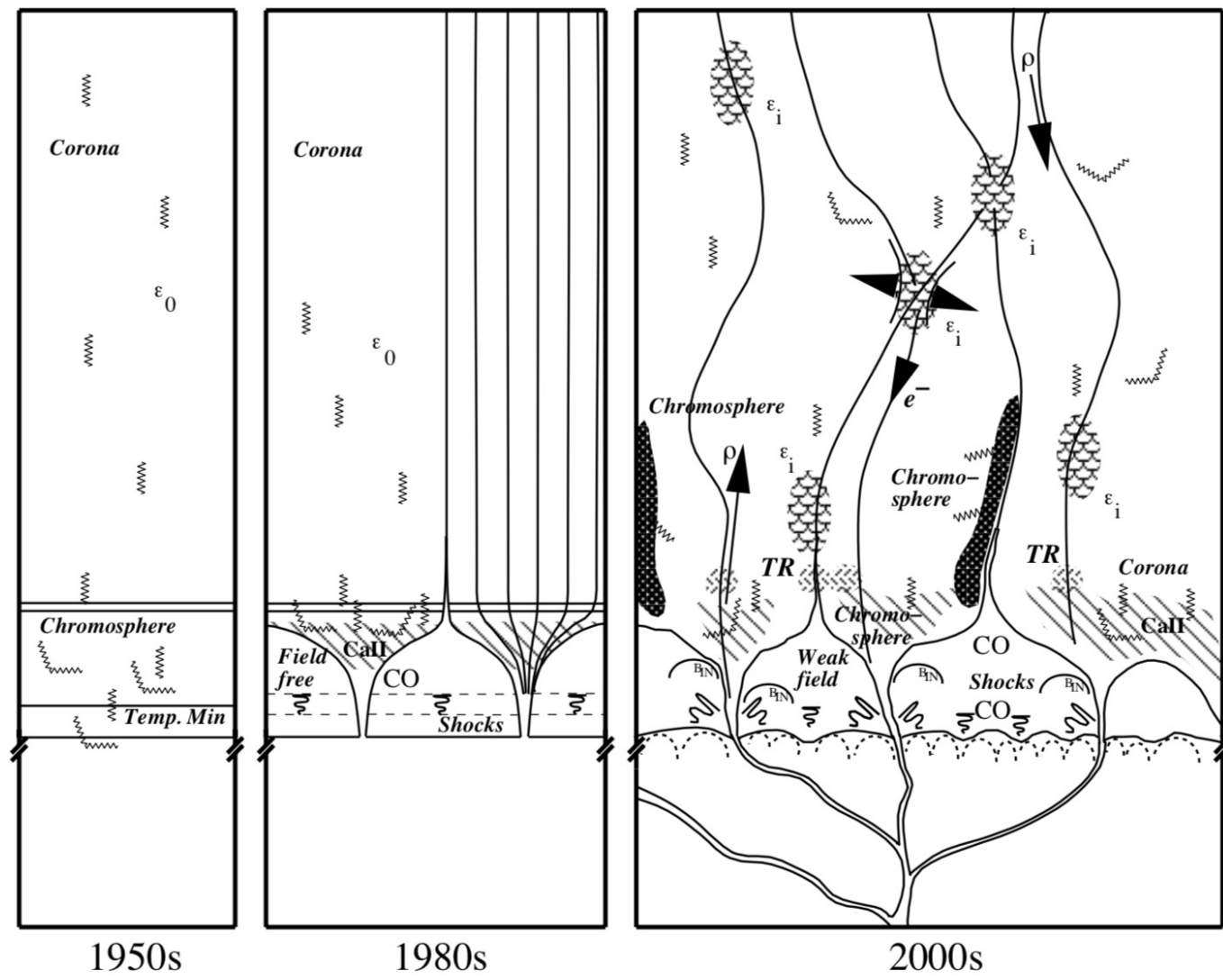

Cartoon courtesy Carl Schrijver

Chromospheric Density Decrease

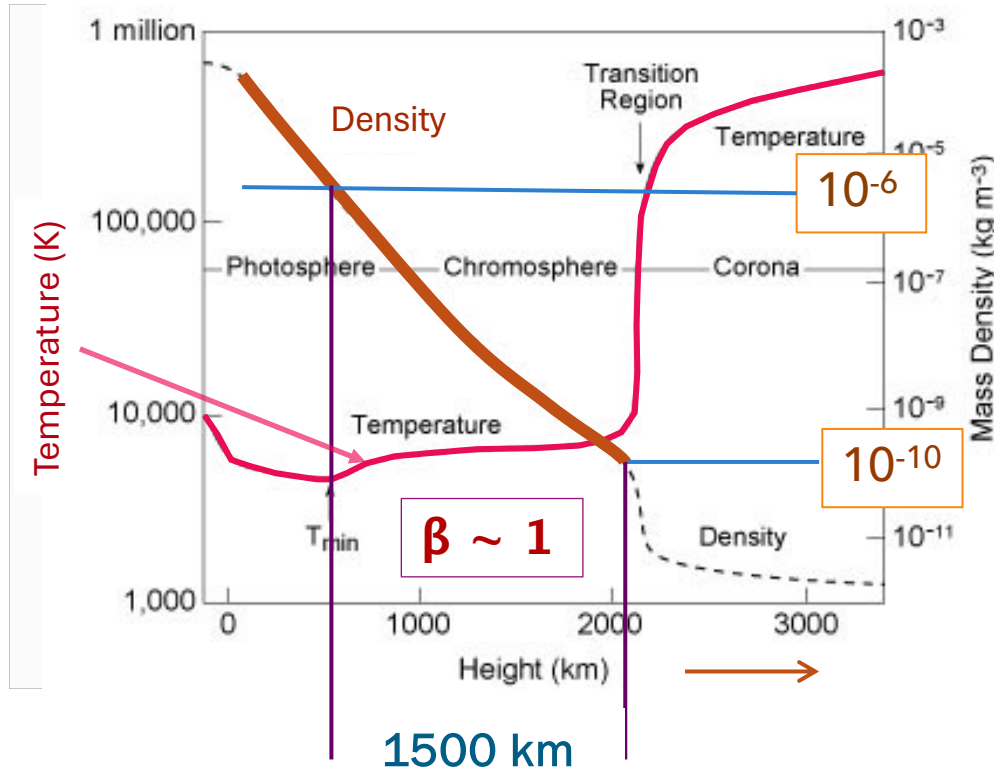

Balance between magnetic field and gas pressure changes (plasma β):

$$\beta = \frac{2\mu_0 P}{B^2}$$

As pressure decreases,
 $\beta < 1$,
magnetic field dominates
over plasma pressure.

Chromospheric Density Decrease

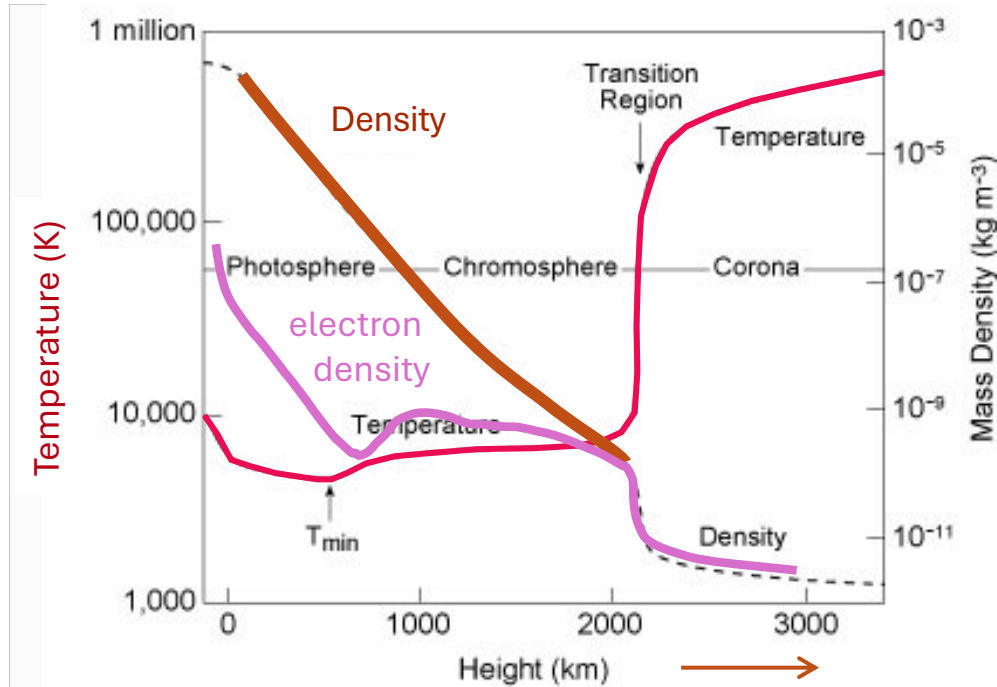

Balance between magnetic field and gas pressure changes (plasma β):

$$\beta = \frac{2\mu_0 P}{B^2}$$

As pressure decreases,
 $\beta < 1$,
magnetic field dominates
over plasma pressure.

The dynamic chromosphere

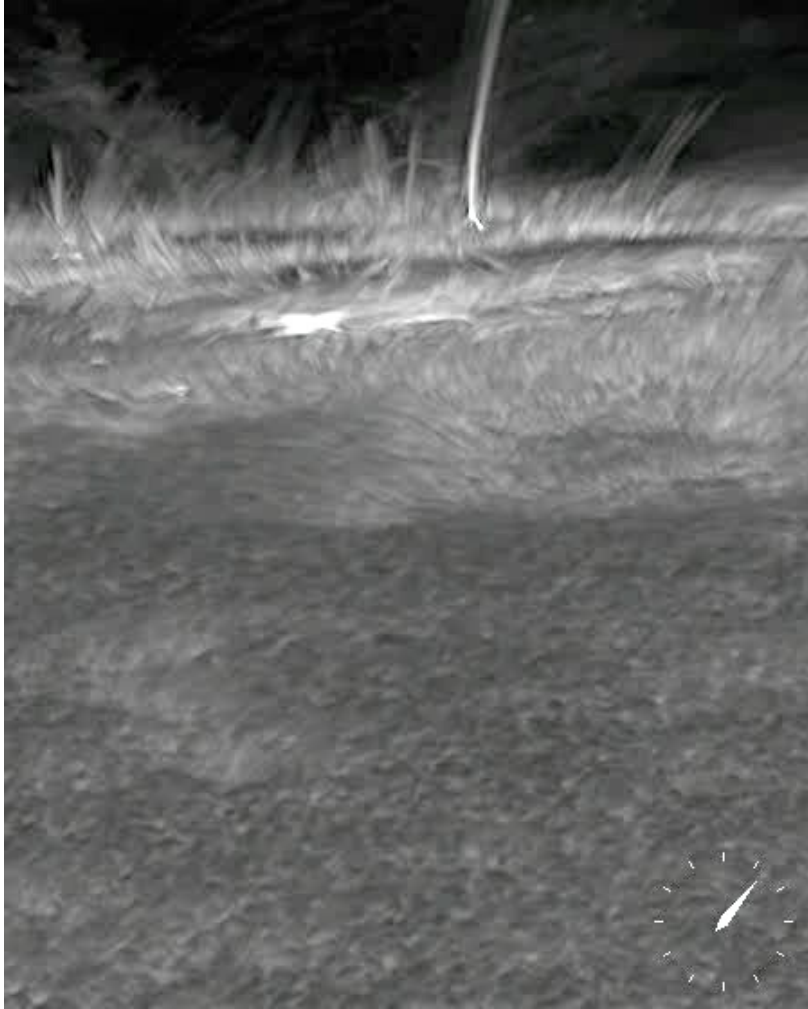

Ca II H (Hinode/SOT)

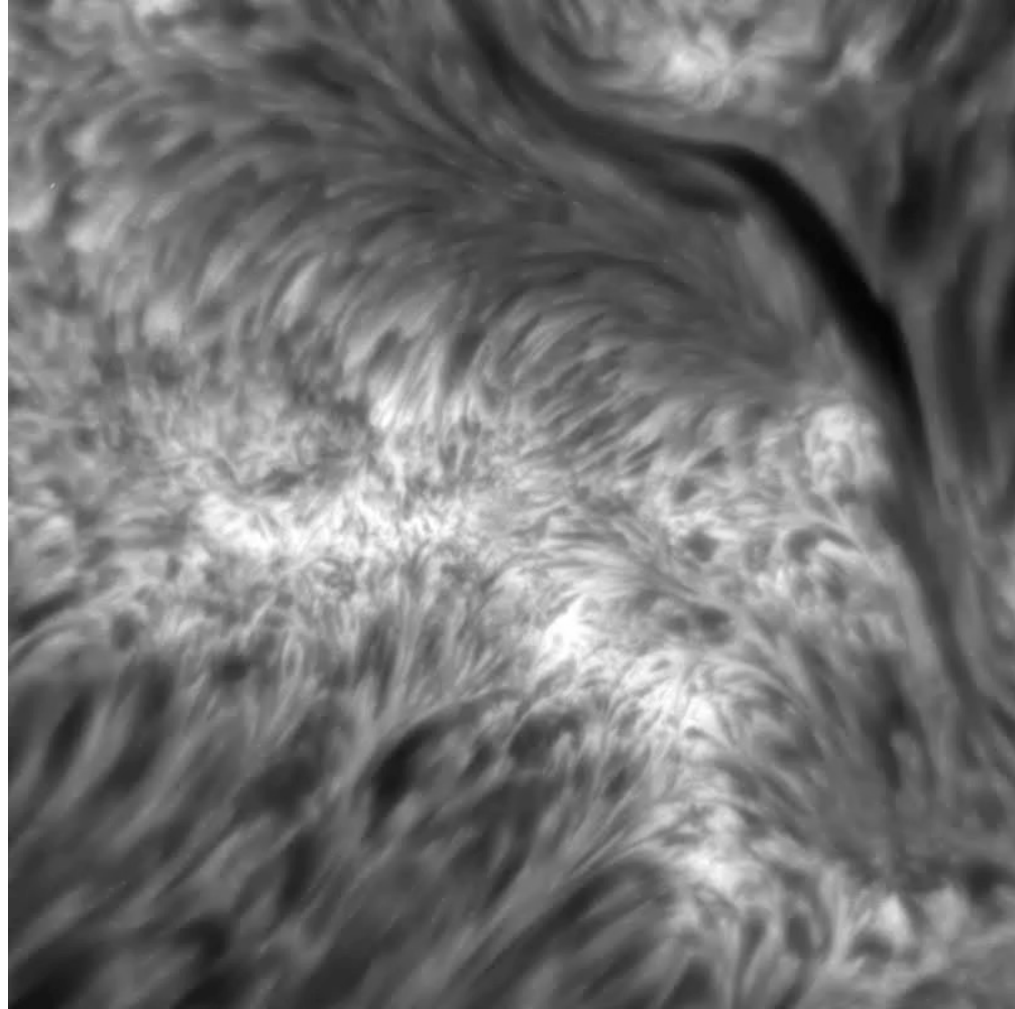

H α (DST/IBIS)

04 Oct, 2018

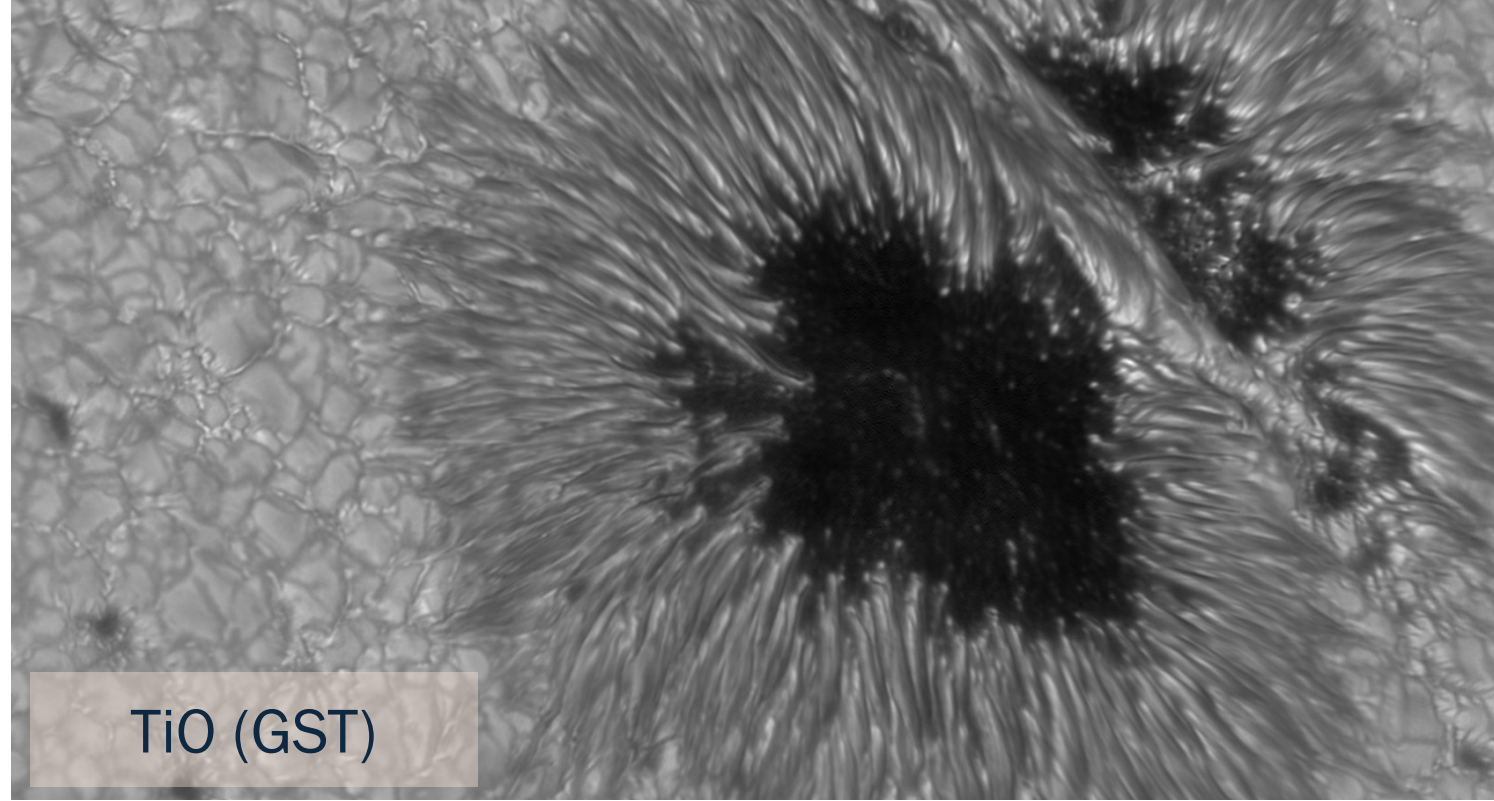
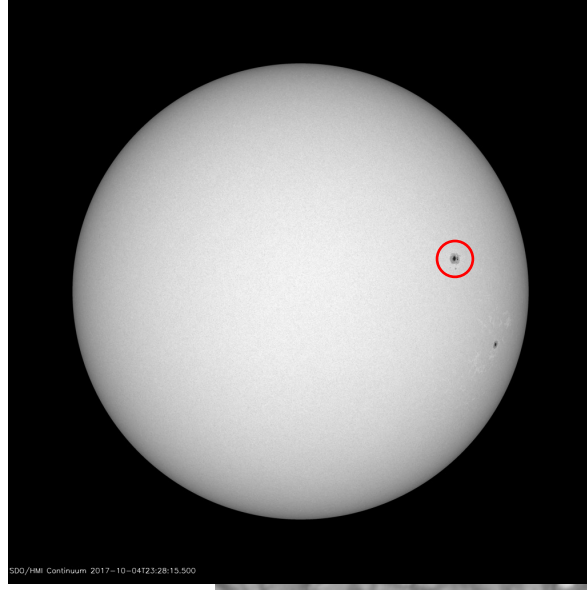

43" = 31 Mm

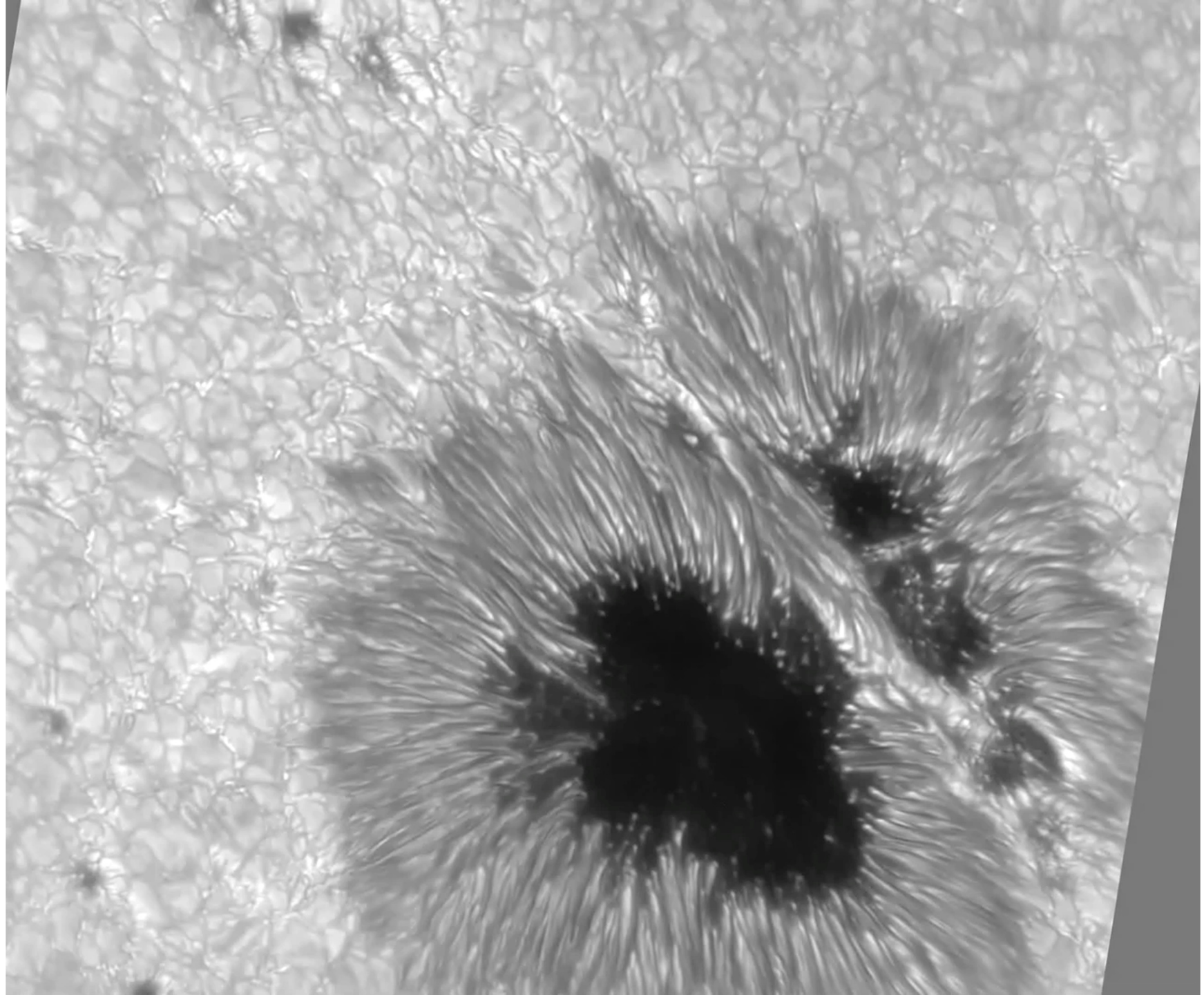

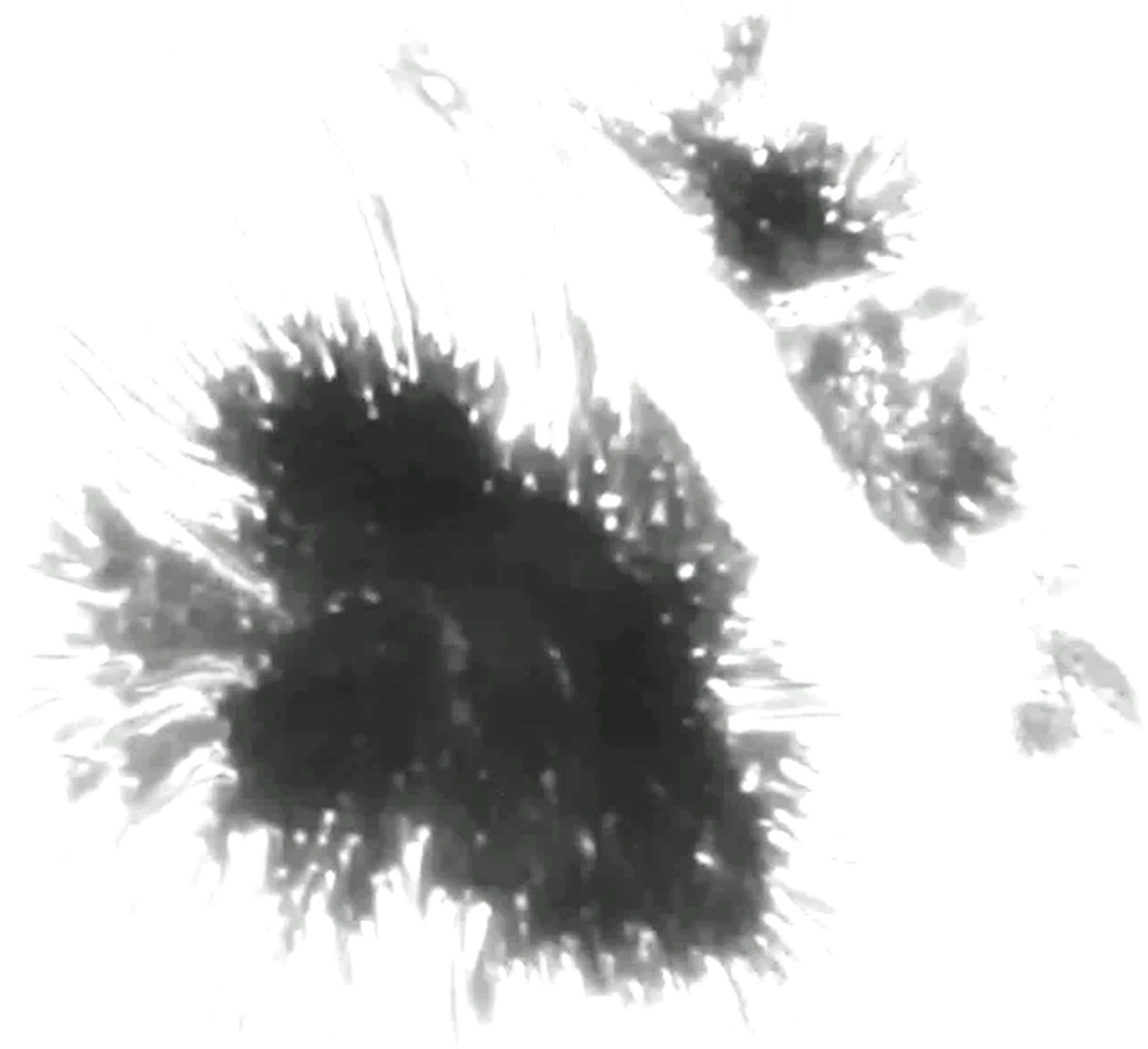

DKIST/ViSP Ca II K Scan Sequence

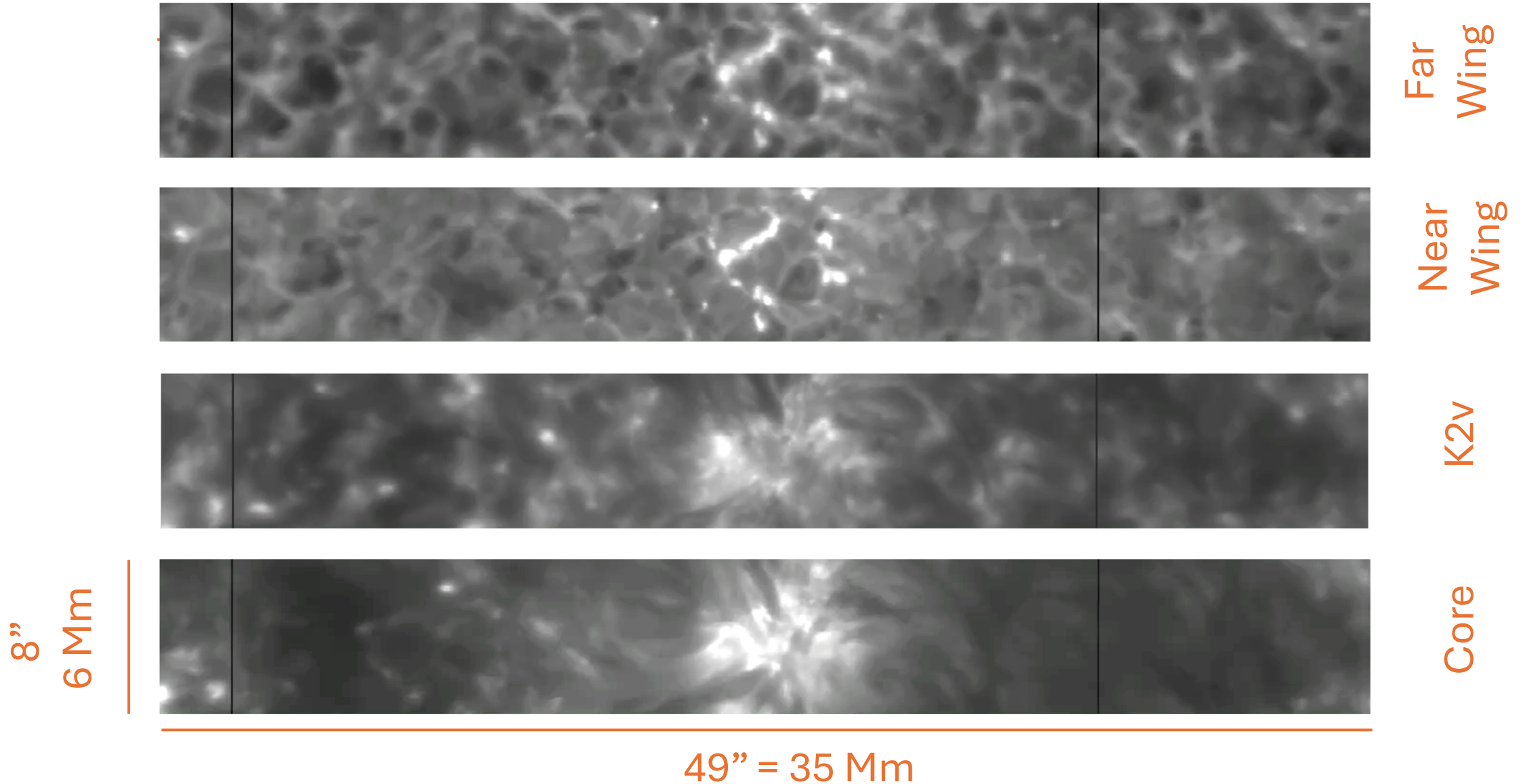

DKIST/ViSP Ca II K Fixed Slit Time Series

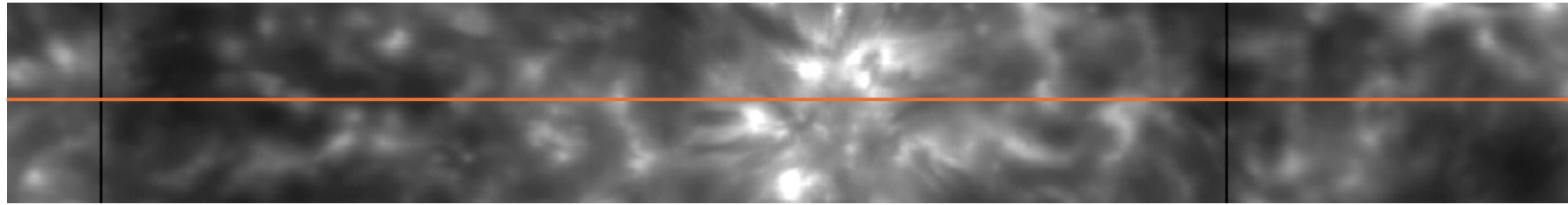

8"
6 Mm

49" = 35 Mm

6 Å

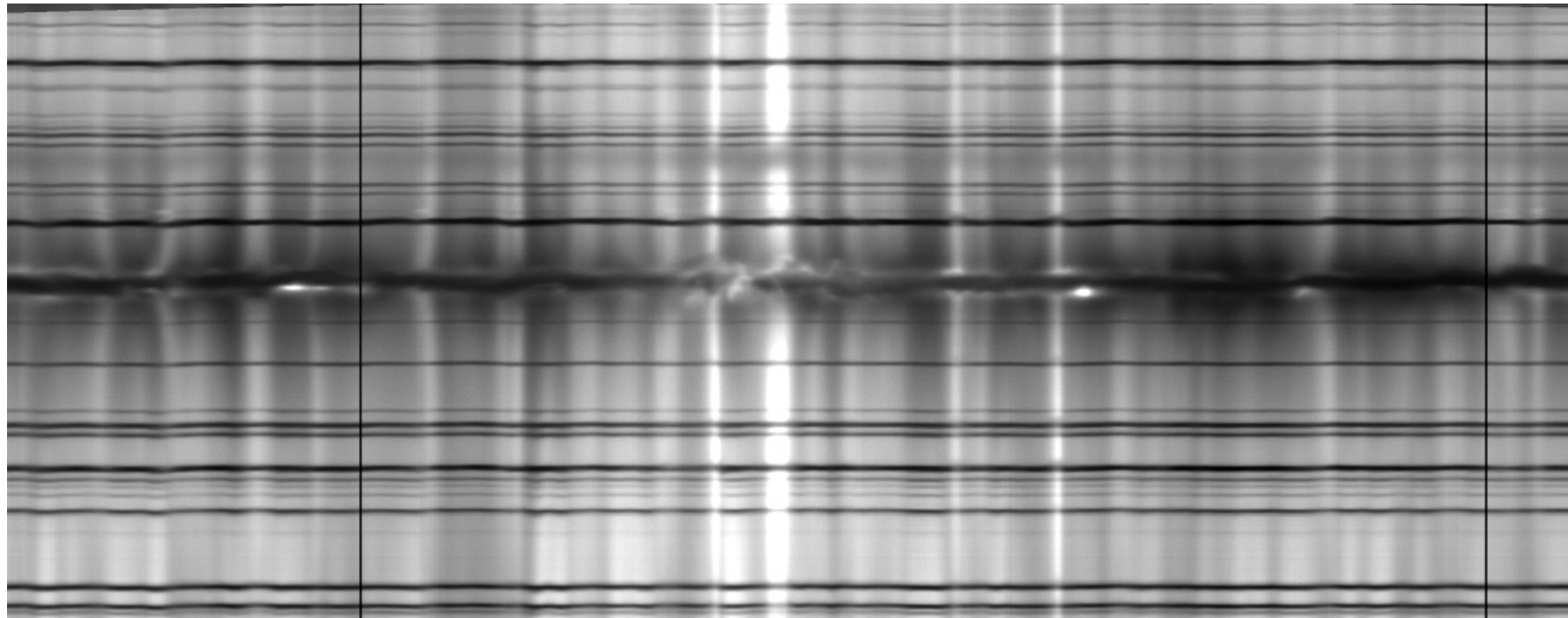

DKIST/ViSP Ca II K Fixed Slit Time Series

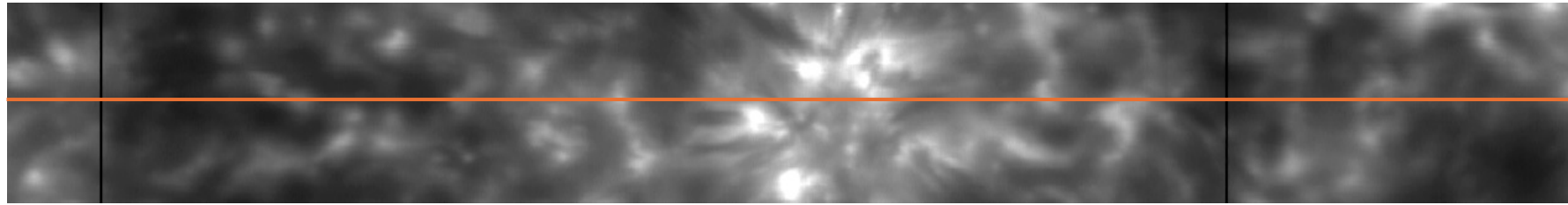

8"
6 Mm

49" = 35 Mm

6 Å

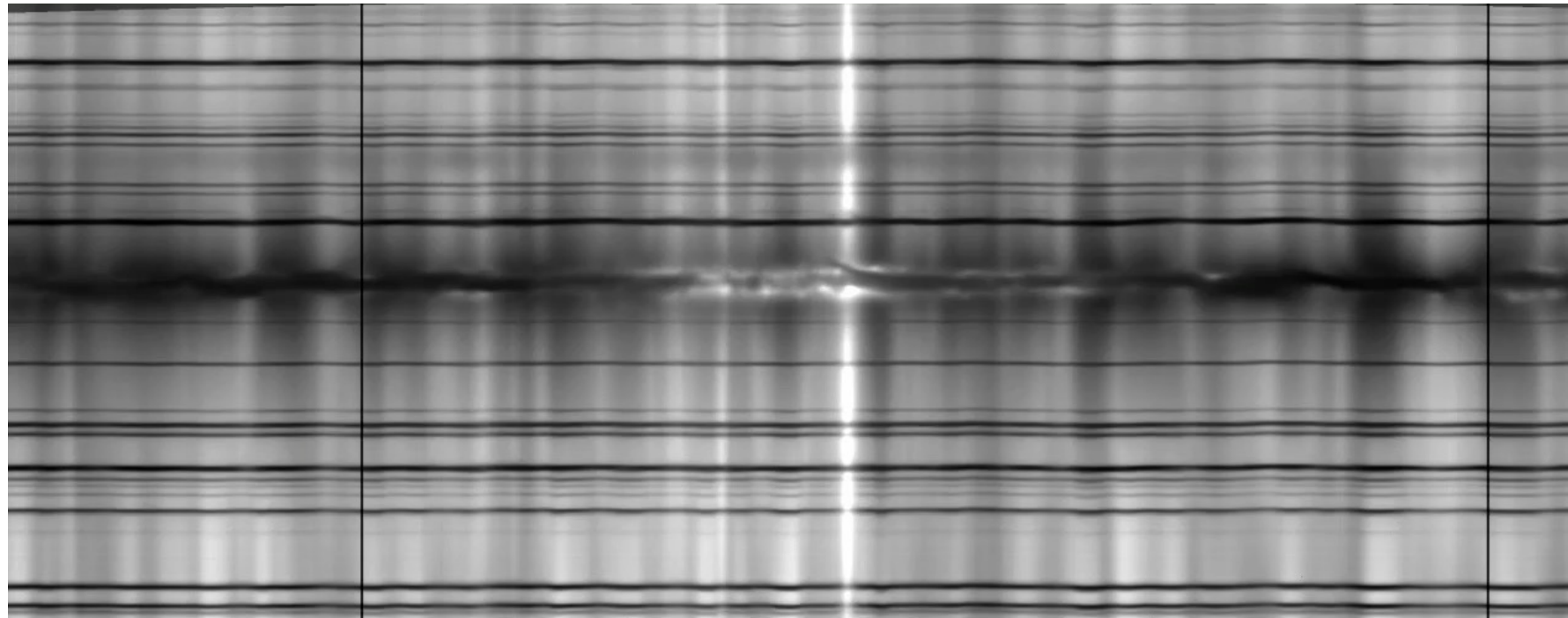

Ca II K Line Wing Intensity (Photosphere)

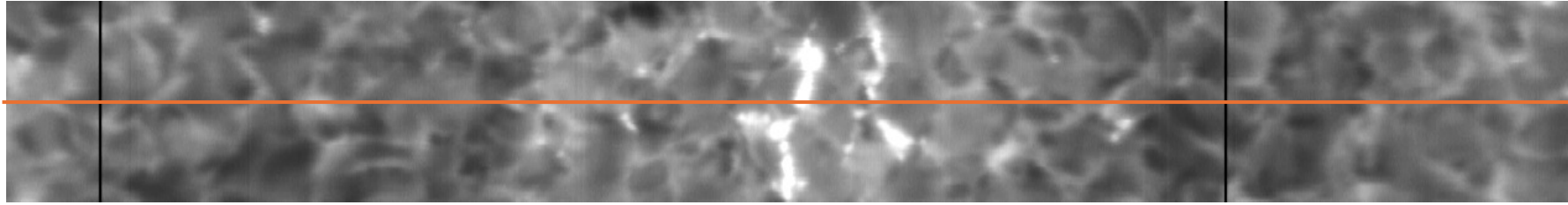

49" = 35 Mm

49" = 35 Mm

47 min

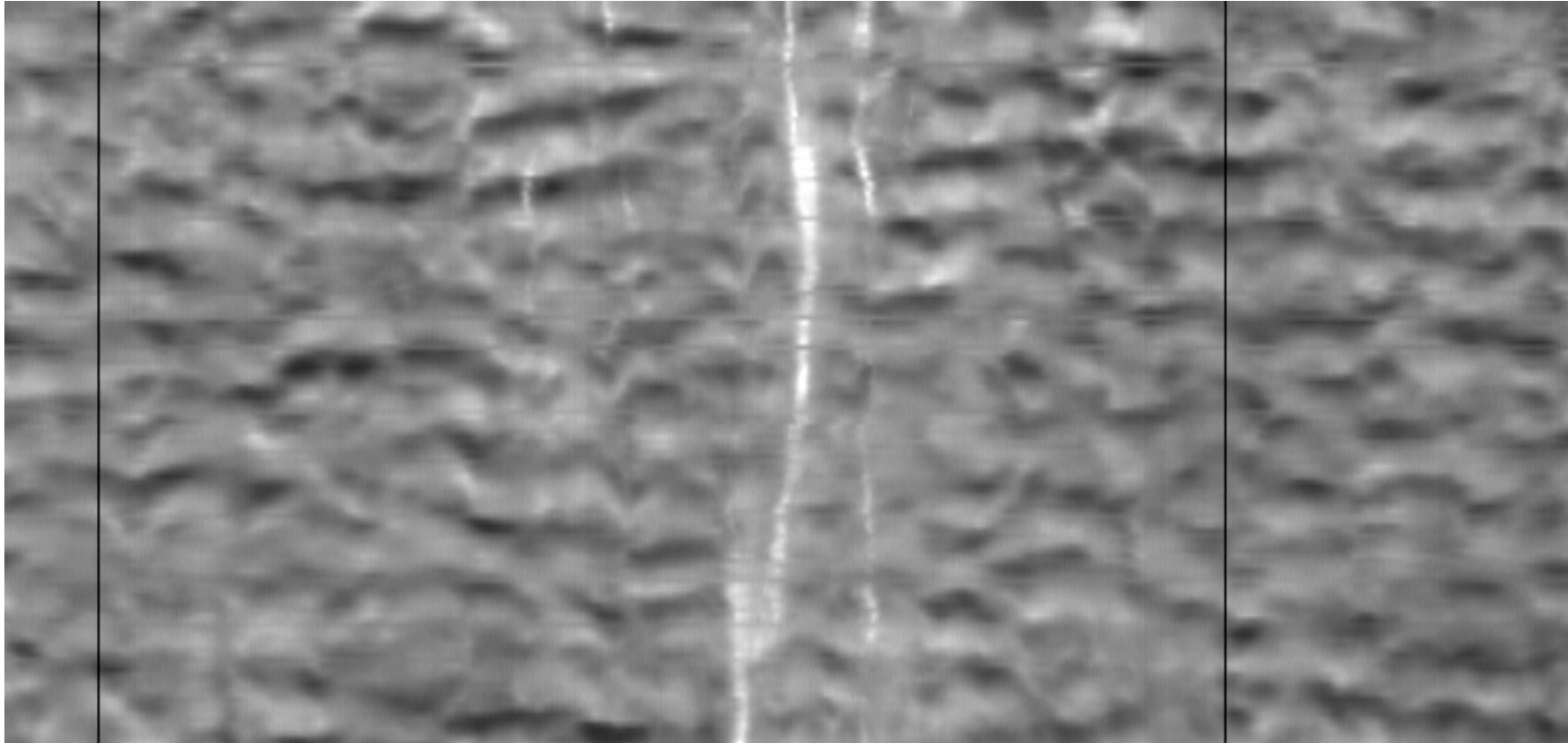

Ca II K k2v Intensity (Chromosphere)

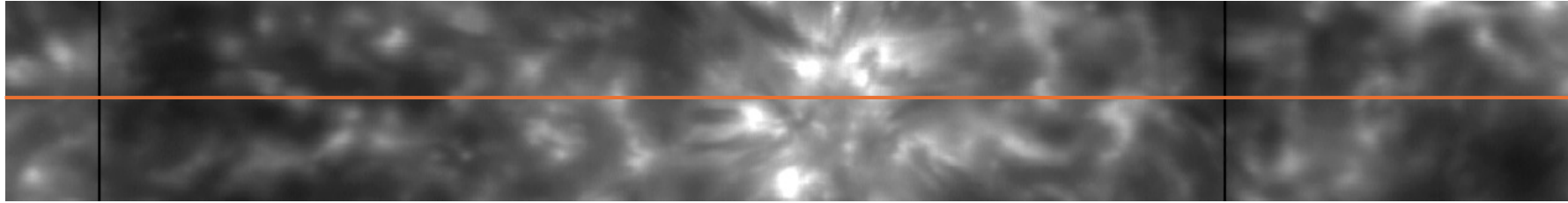

49" = 35 Mm

49" = 35 Mm

47 min

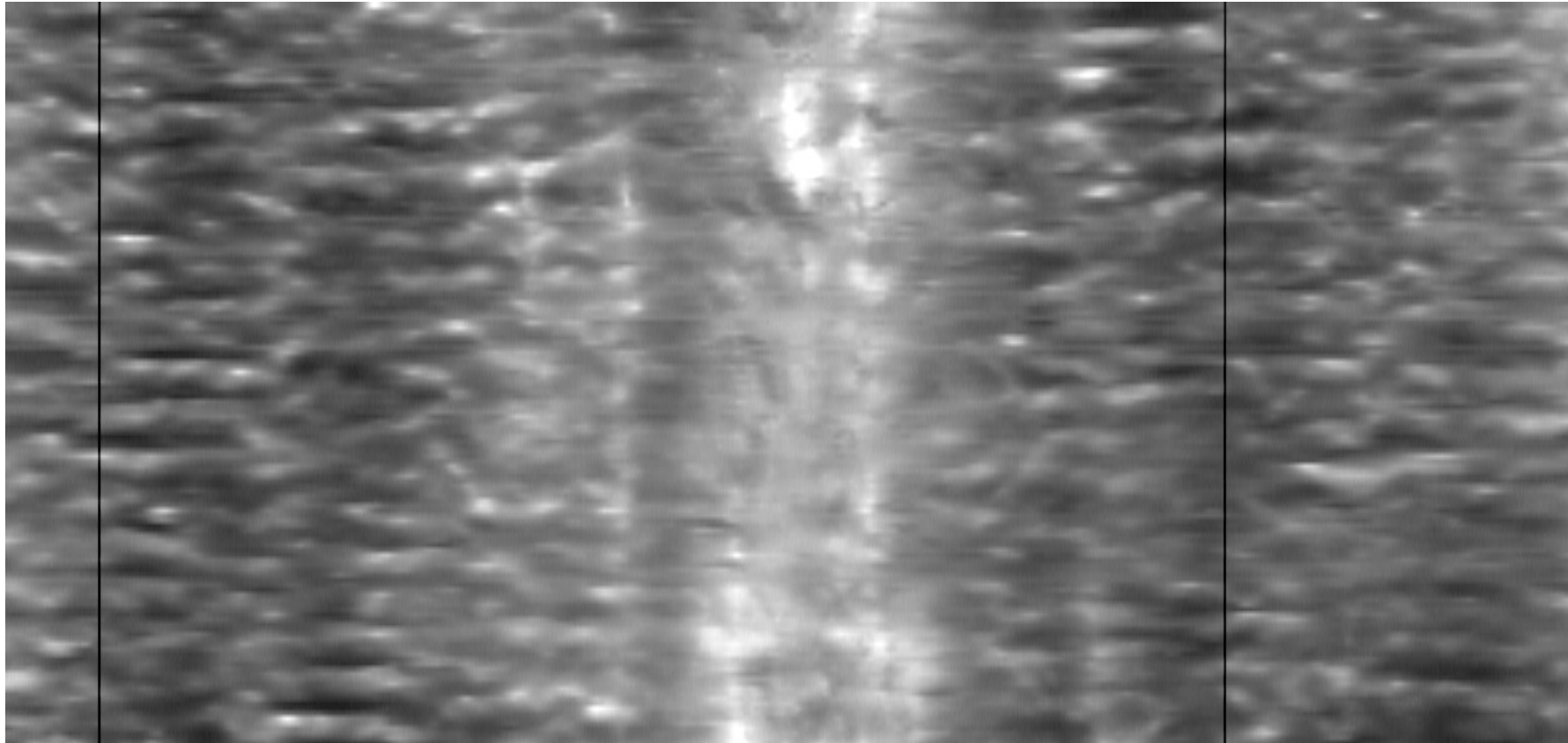

Ca II K Spectral Time Series

47 minutes

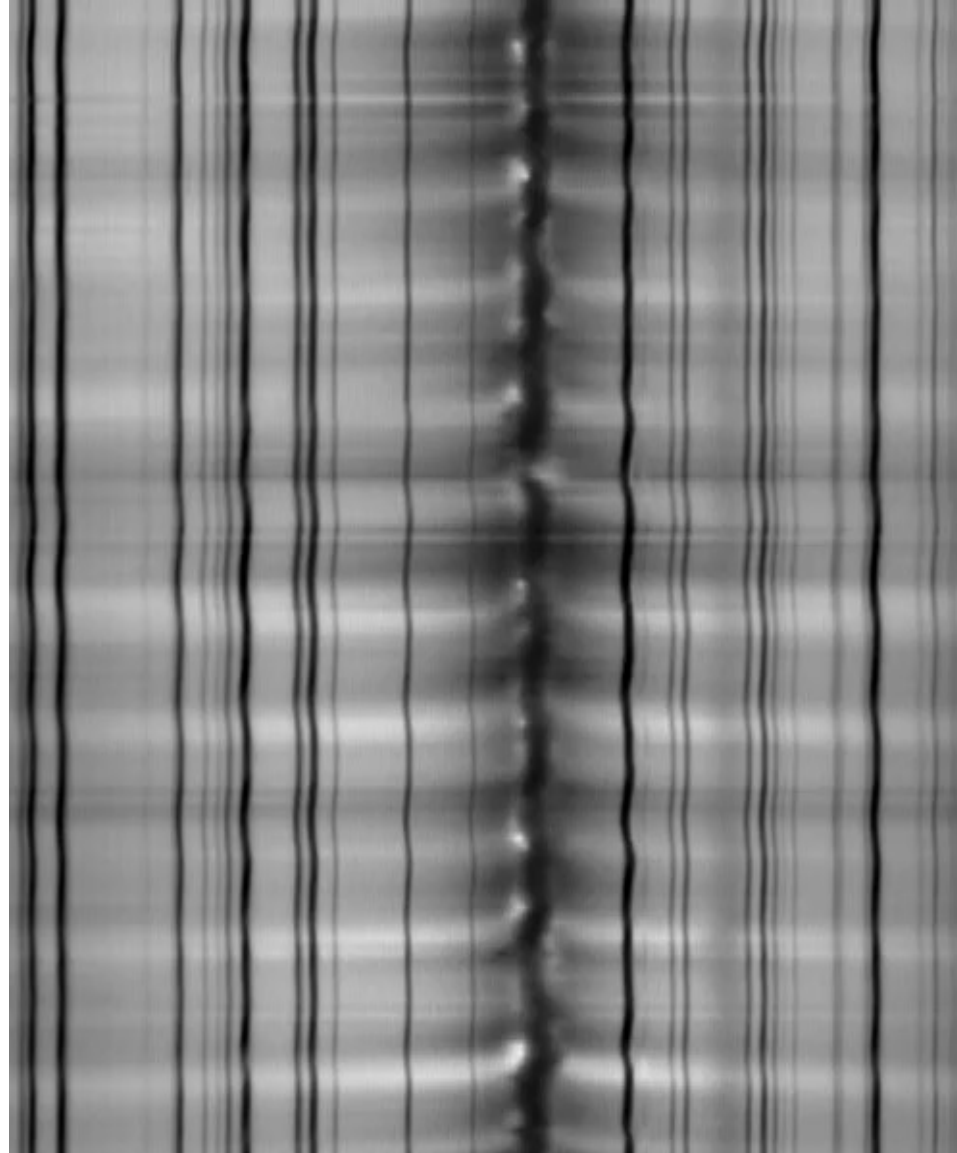

Chromospheric Wave Periods

Ca II 8542 Velocity Power Spectrum

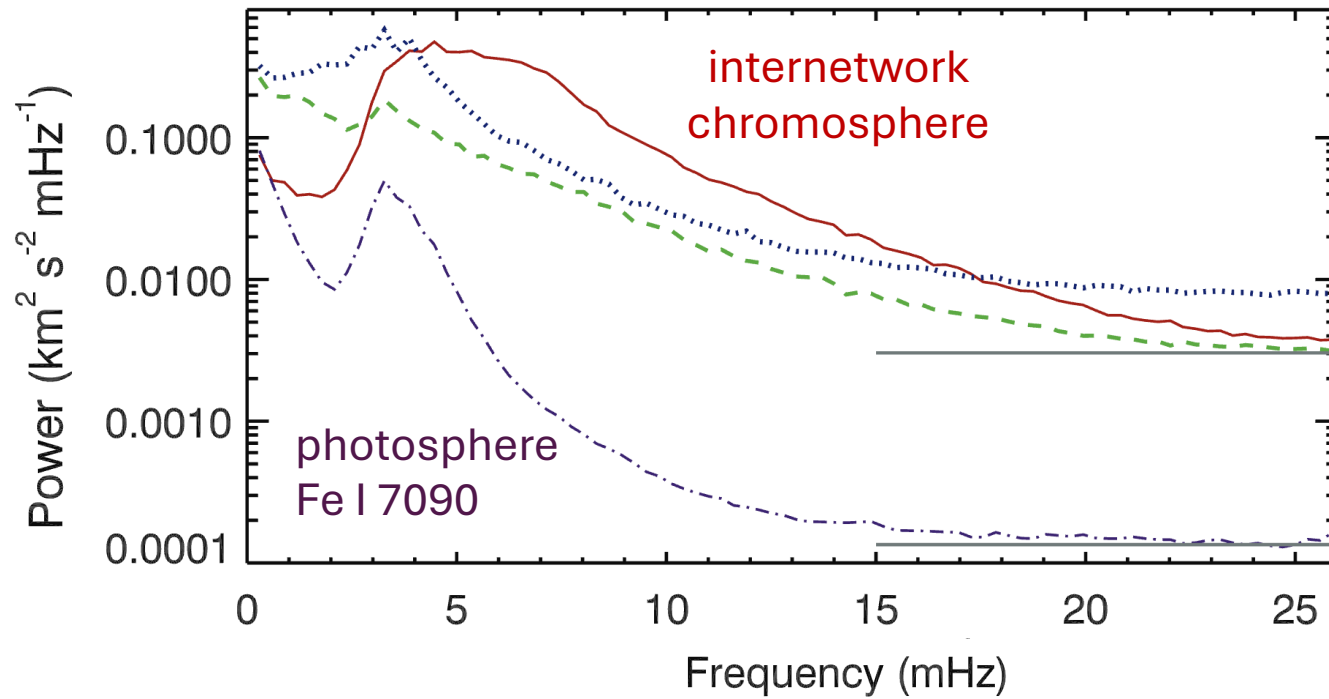

Reardon et al., 2008

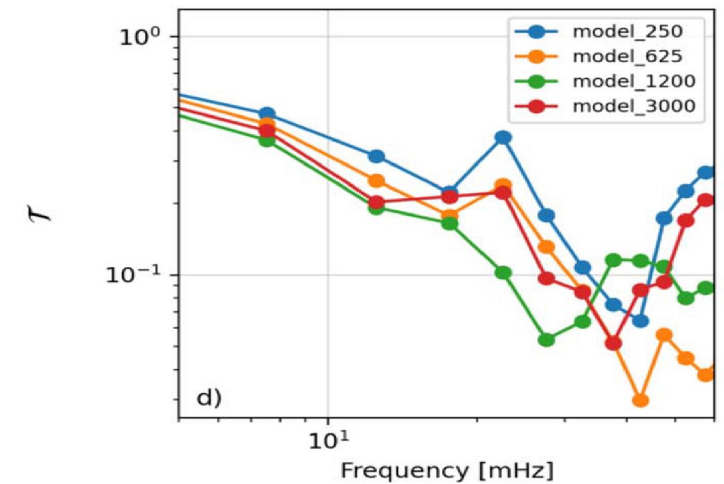
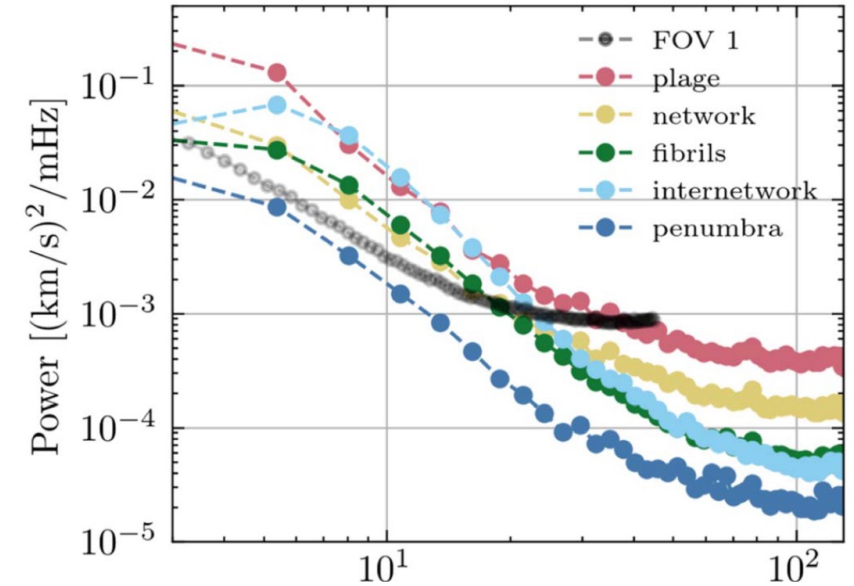

Molnar et al., 2021

Power Leakage and Dynamic Fibrils (Type I Spicules)

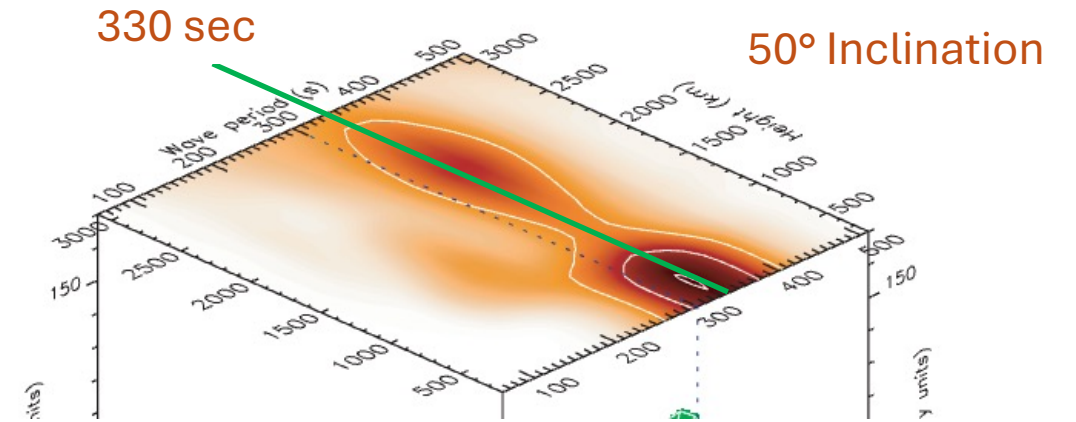
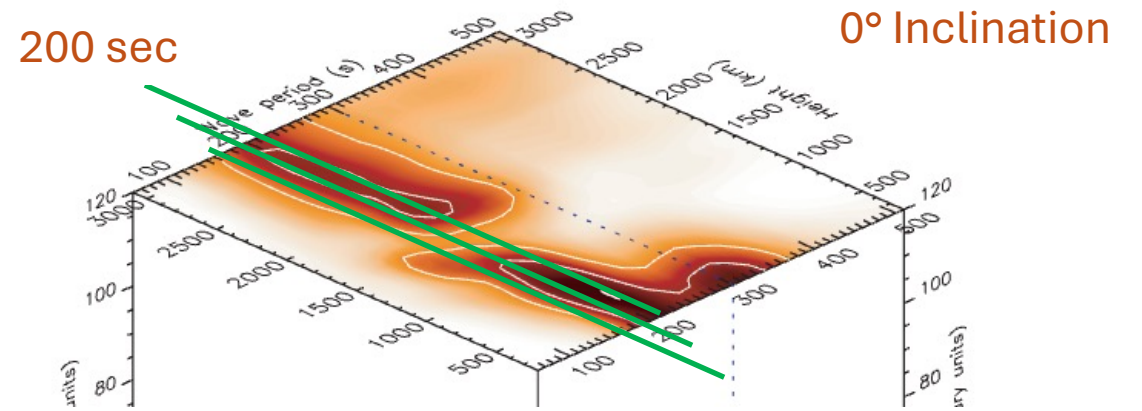
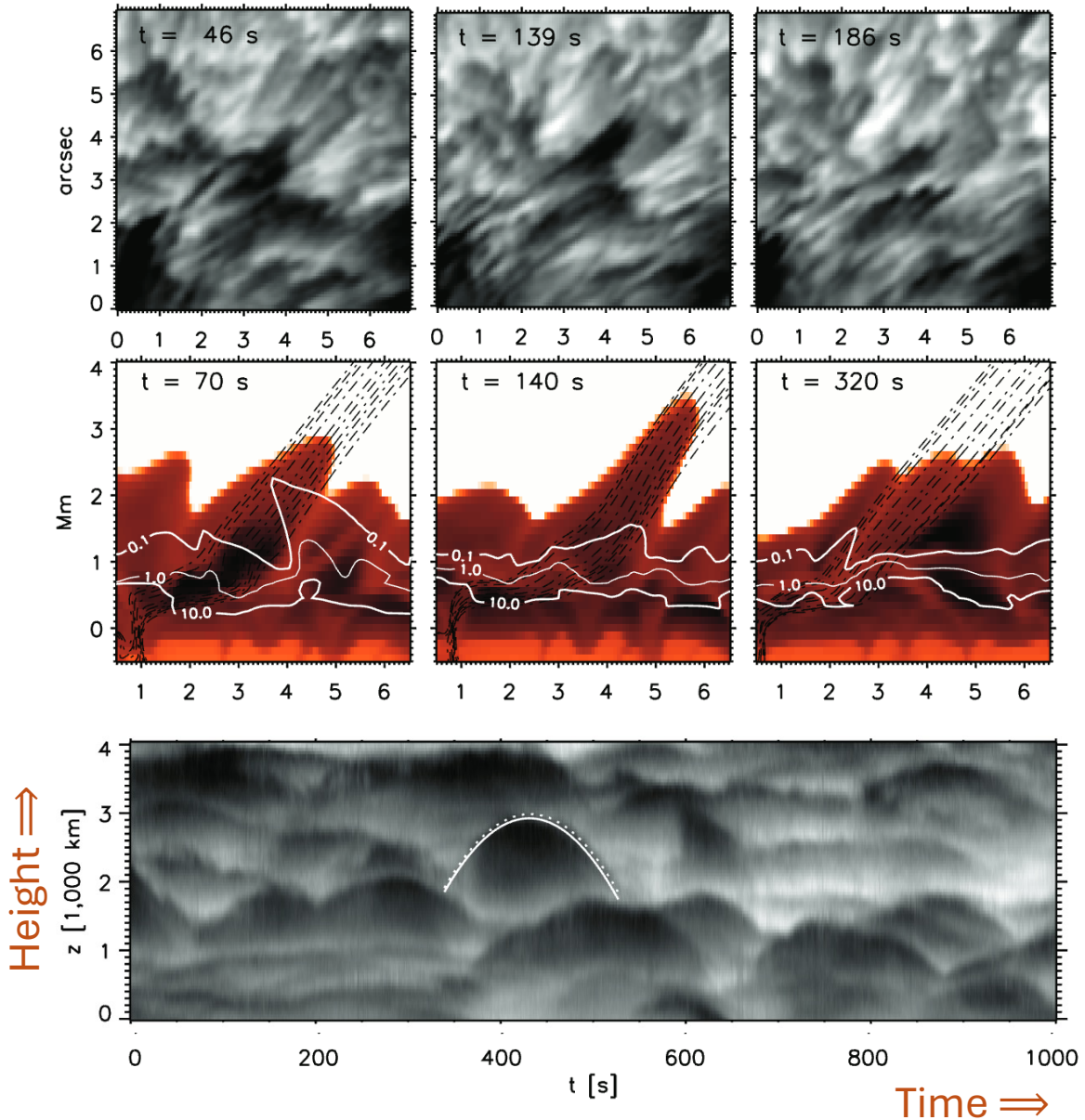

Hansteen et al., 2006

De Pontieu et al., 2004

Power Leakage and Dynamic Fibrils (Type I Spicules)

IBIS – H α

SDO/AIA – He II 304 Å

78 arcsec

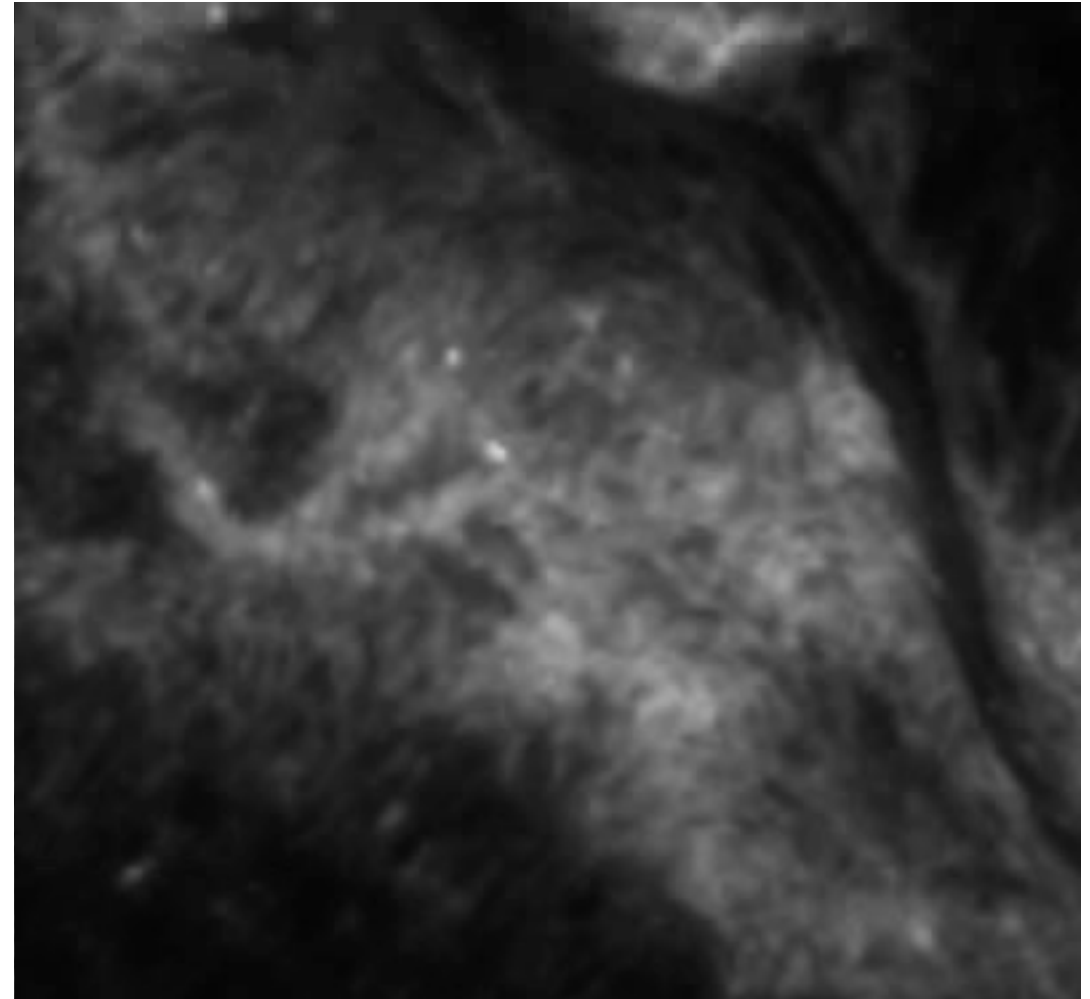
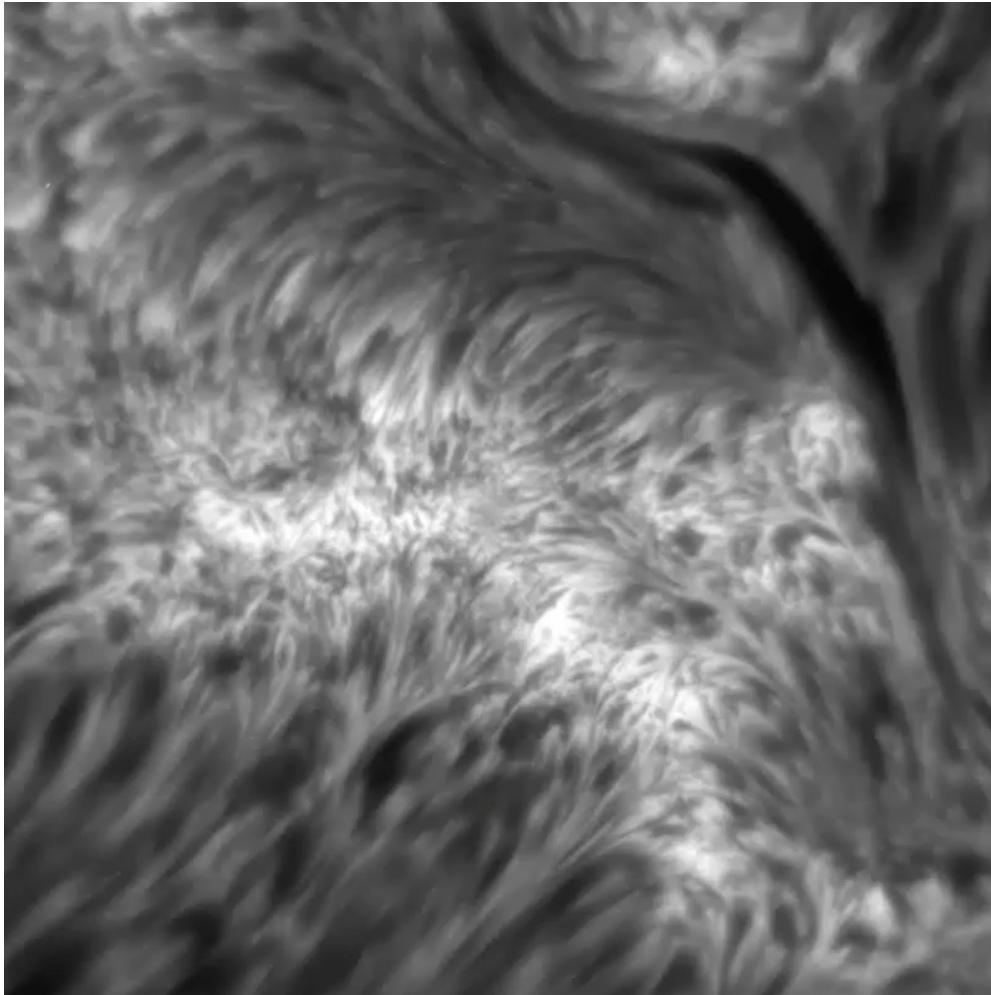

22 sec cadence

30 minute duration

12 sec cadence

Power Leakage and Dynamic Fibrils (Type I Spicules)

IBIS
H α Line Core

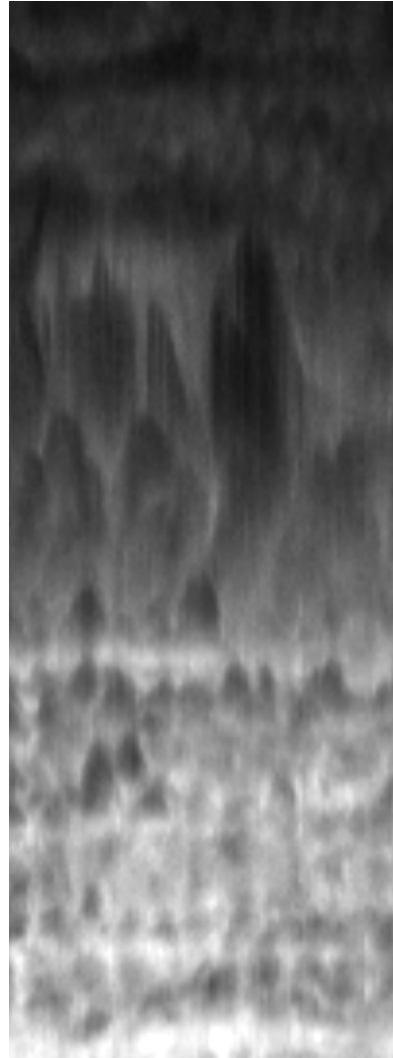

SDO/AIA
304 Å

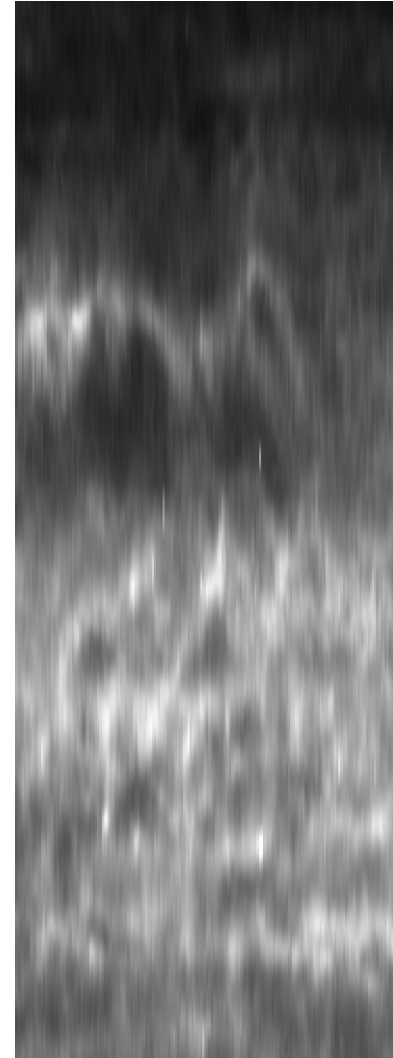

Type II Spicules

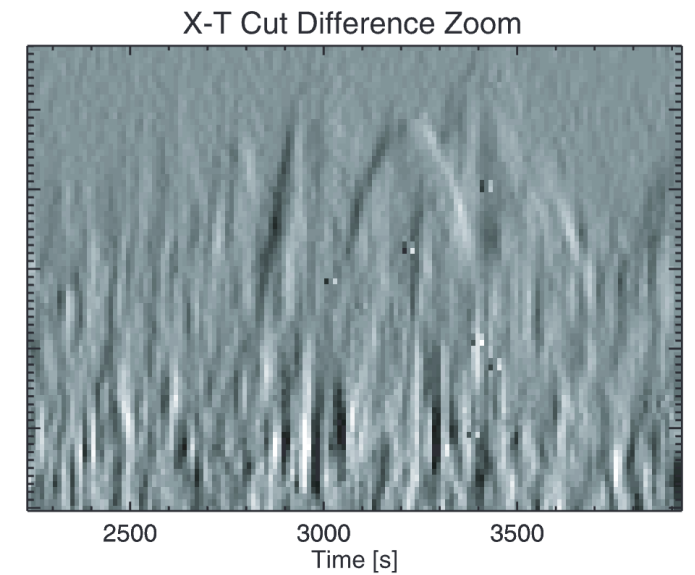
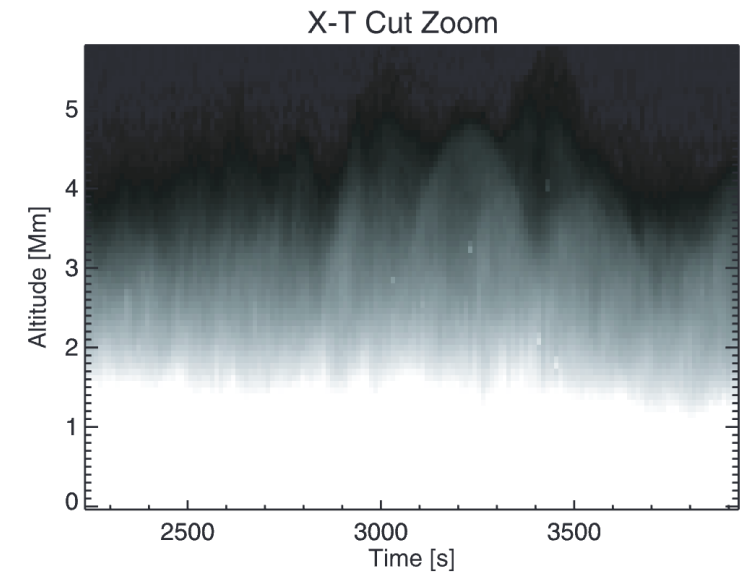
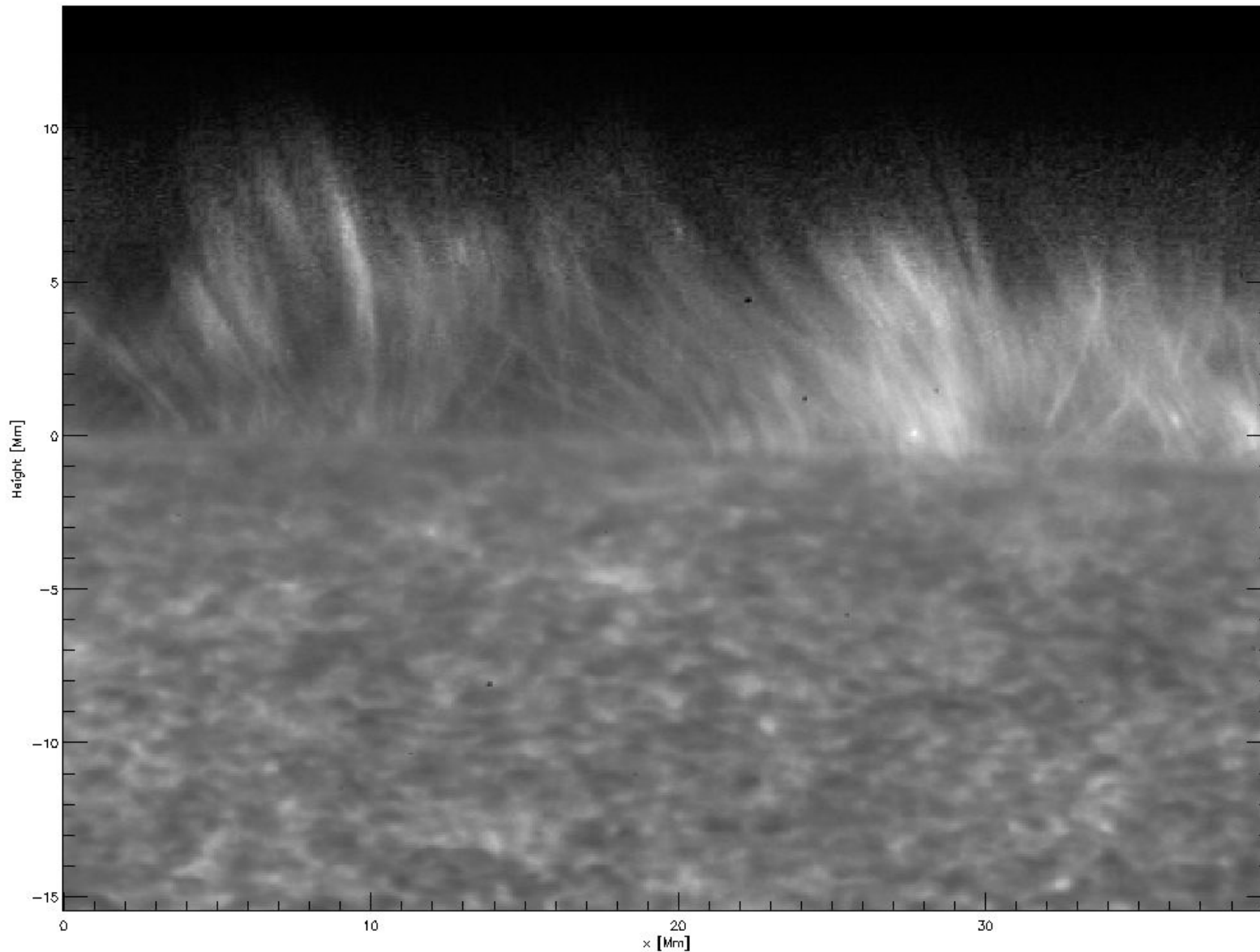

On-disk Counterparts of Type II Spicules

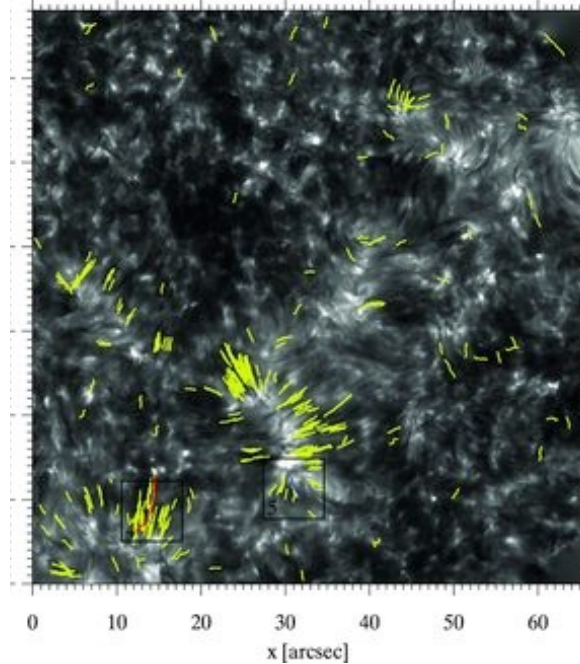
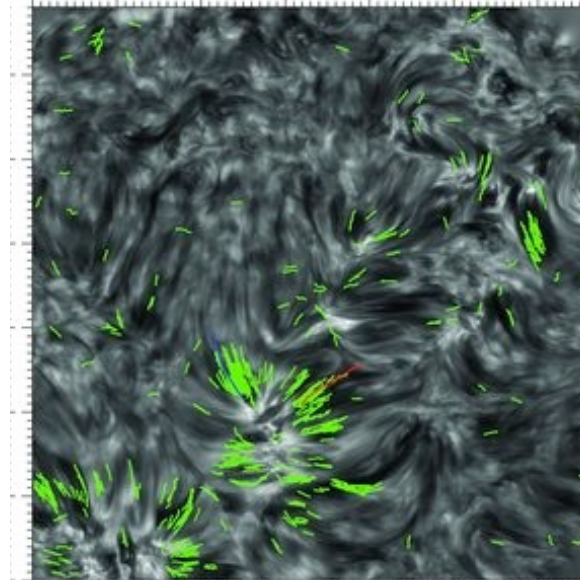
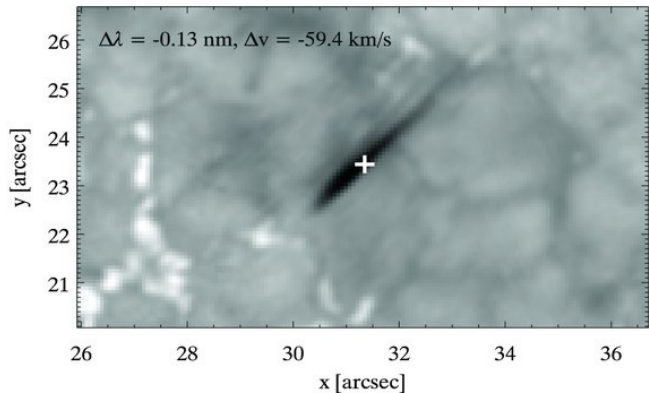
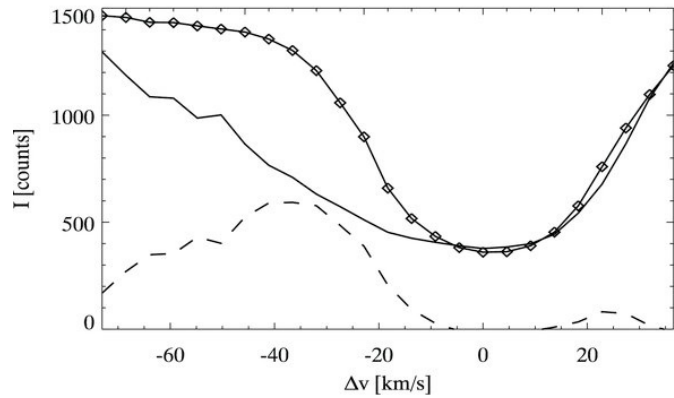
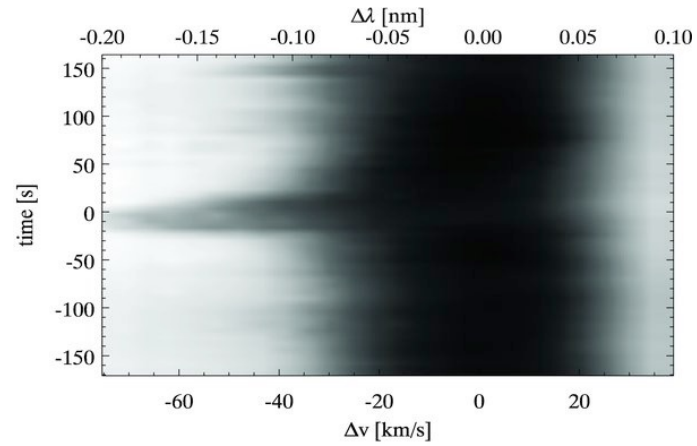

Roupe van der Voort et al. 2009

Transverse Motions

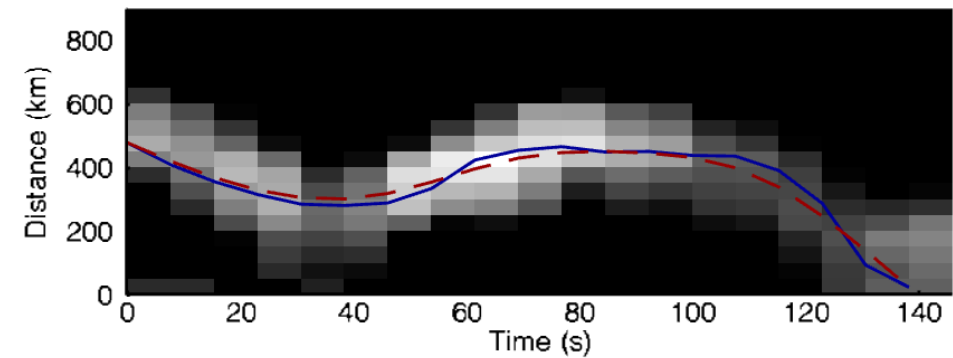
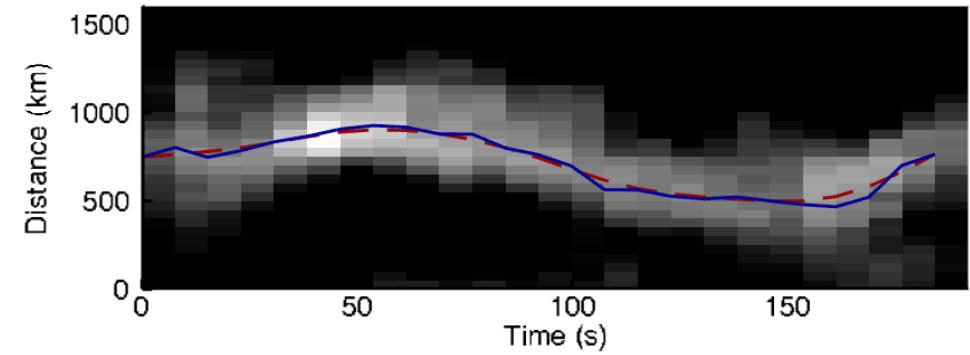
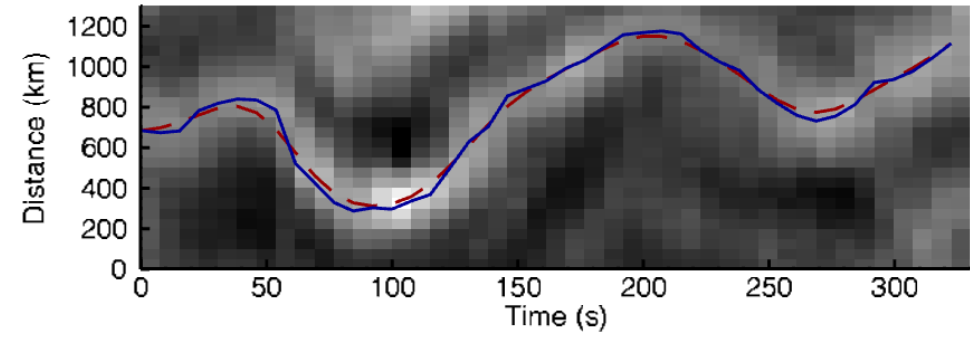
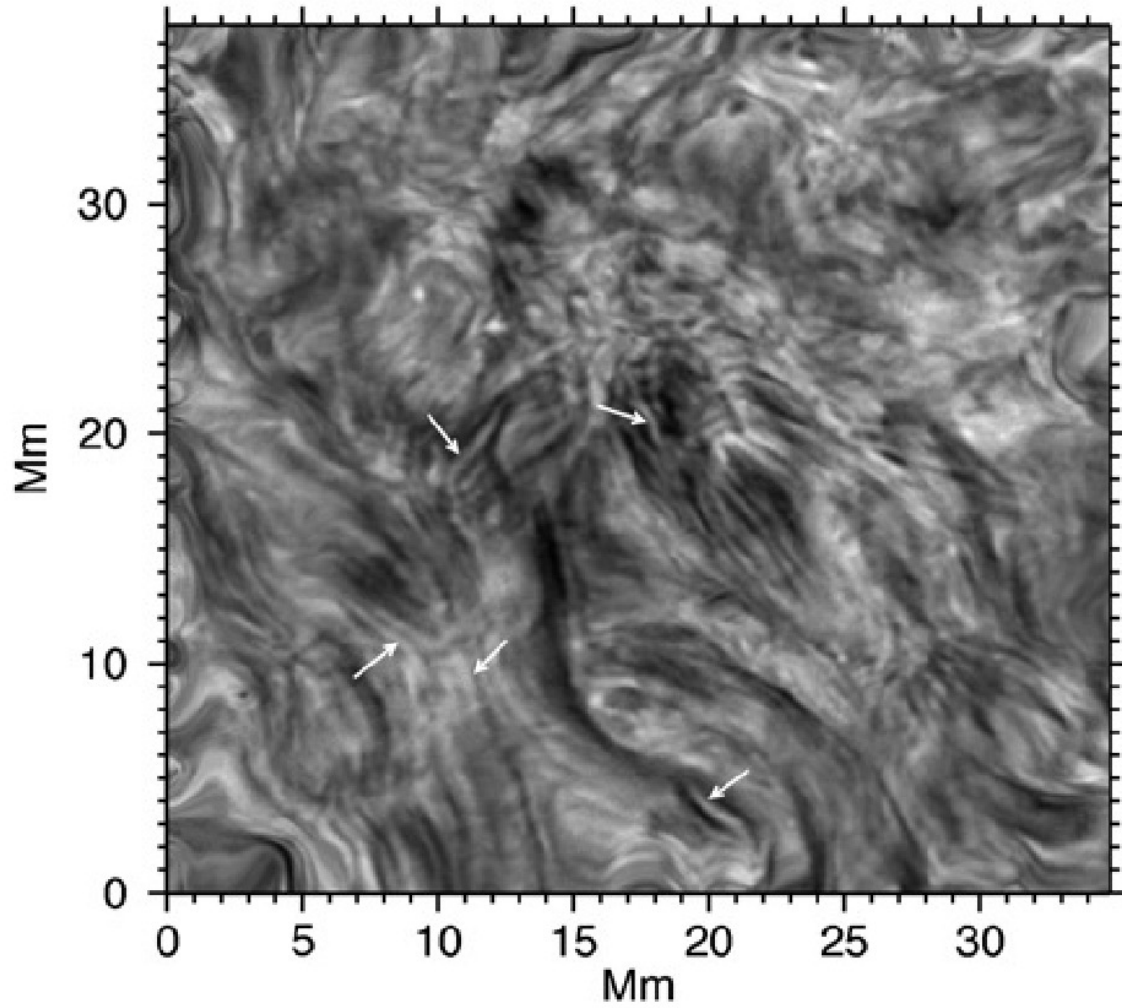

Transverse Motions

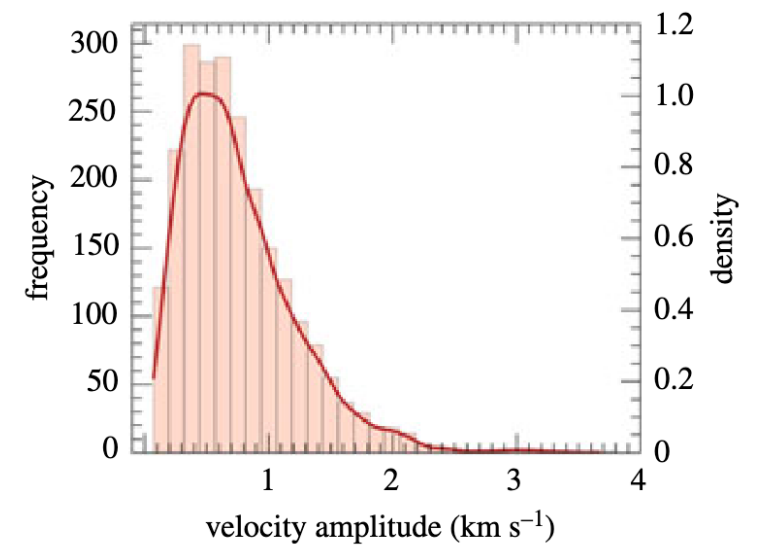
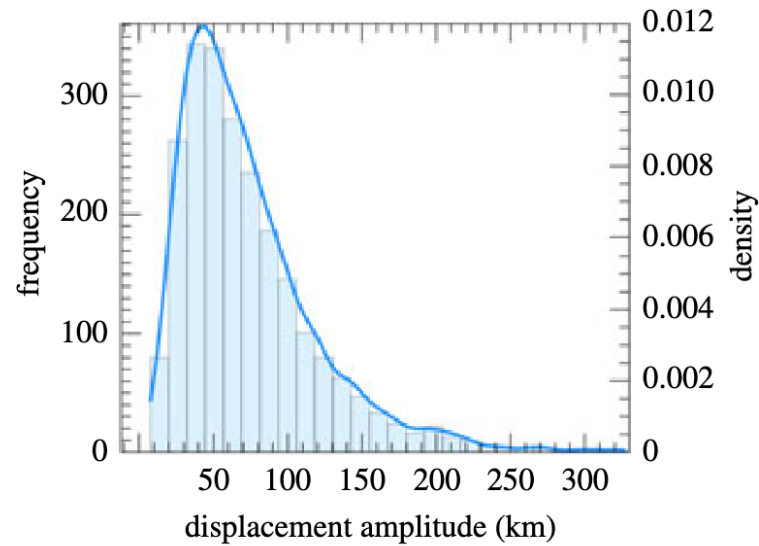
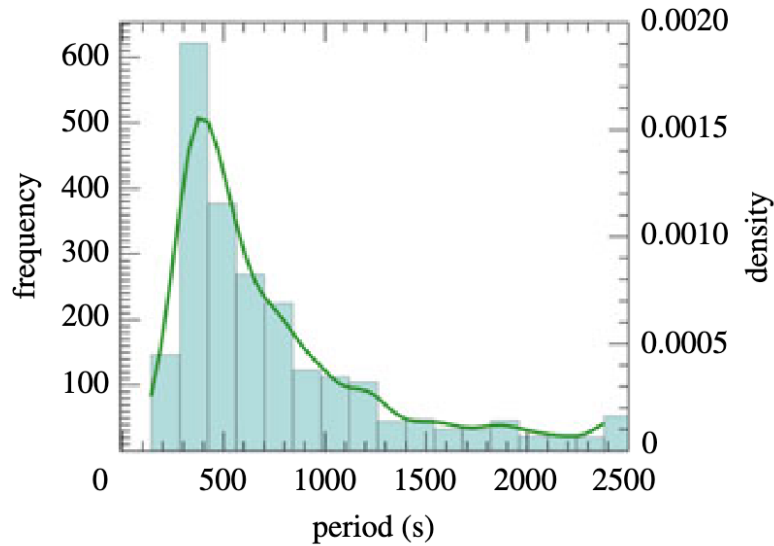
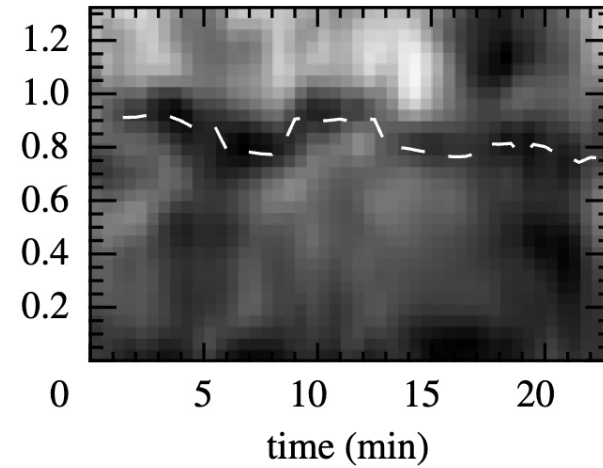
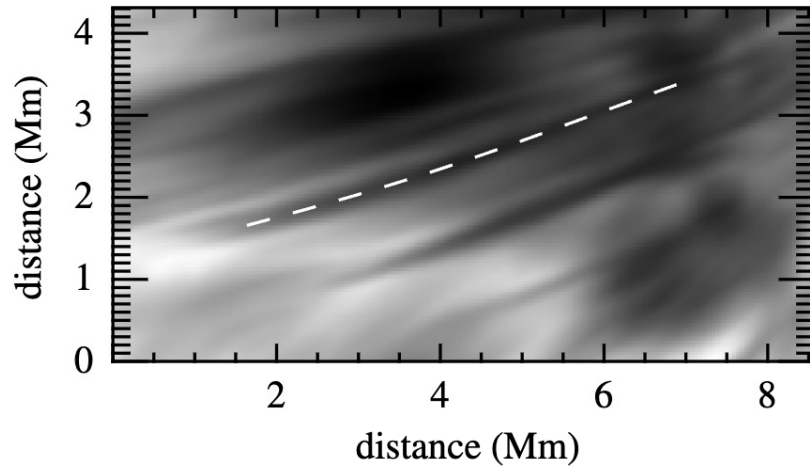

Ellerman Bombs

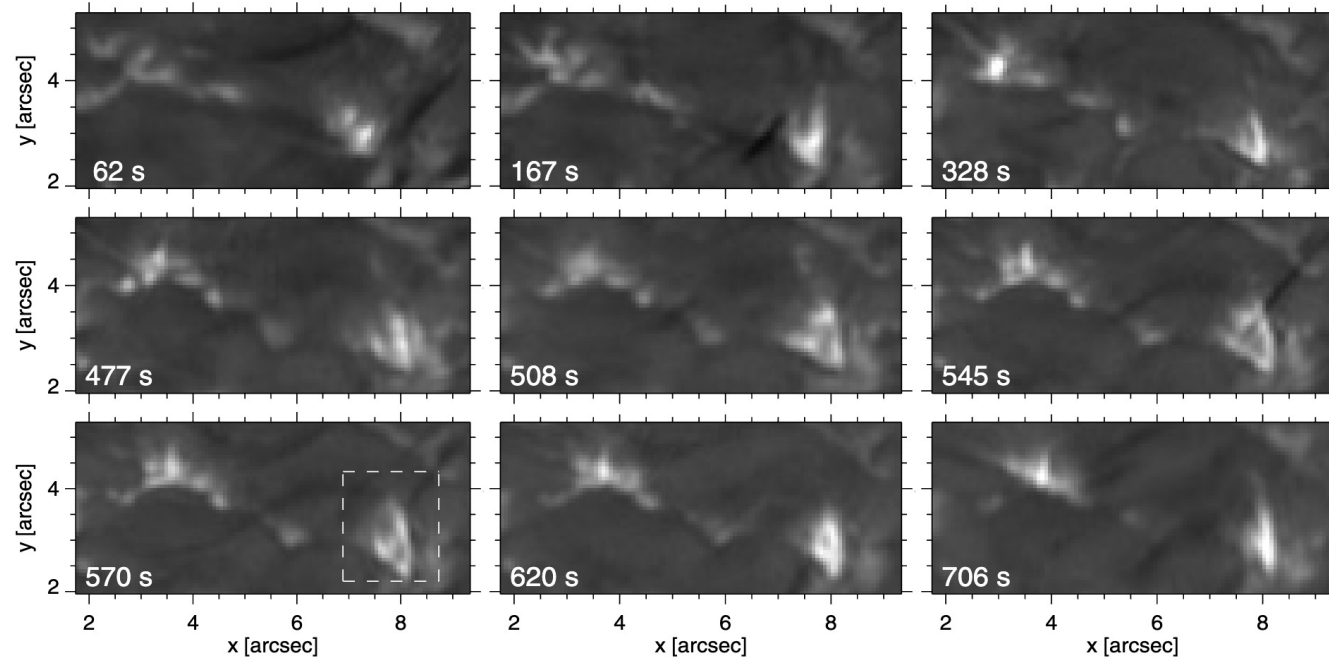

Watanabe et al., 2011

Umbral Oscillations

IBIS

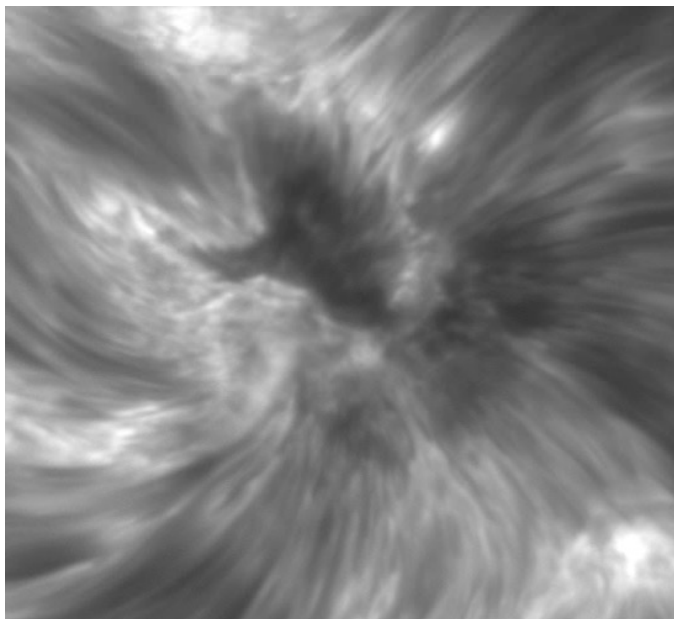
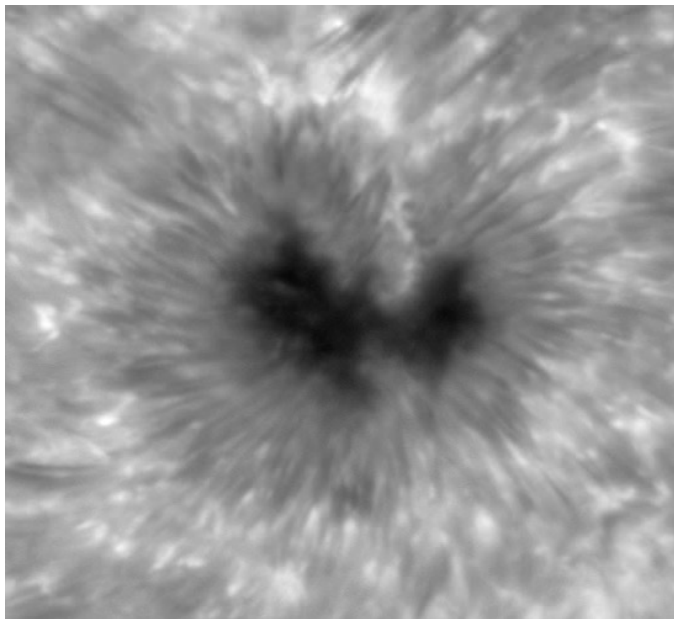

Reardon et al., 2013

FISS

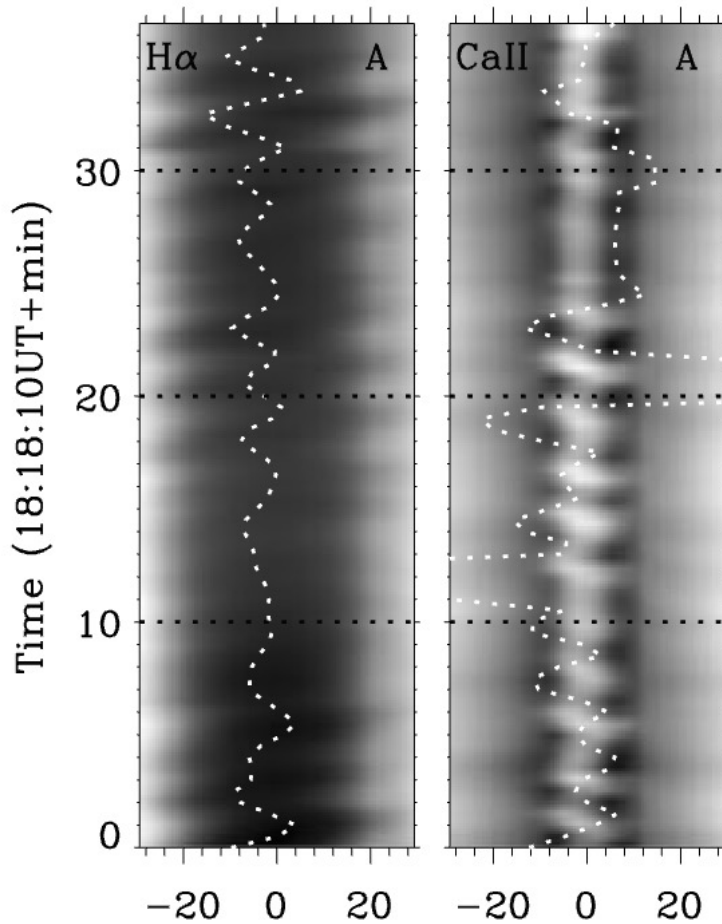

Maurya et al., 2013

ALMA + GST/VIS

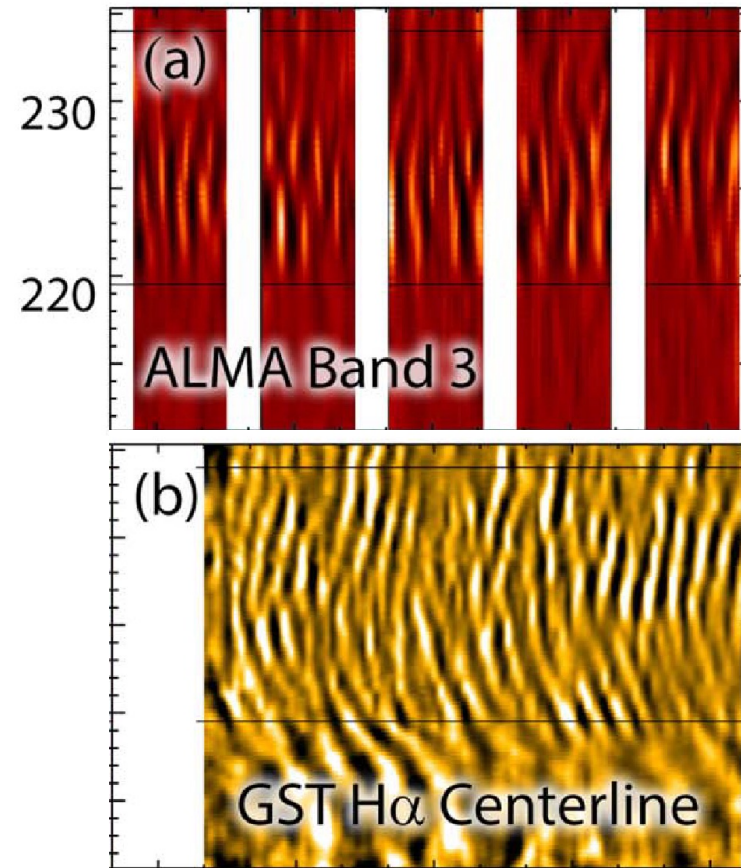

Chai et al., 2022

CYRA

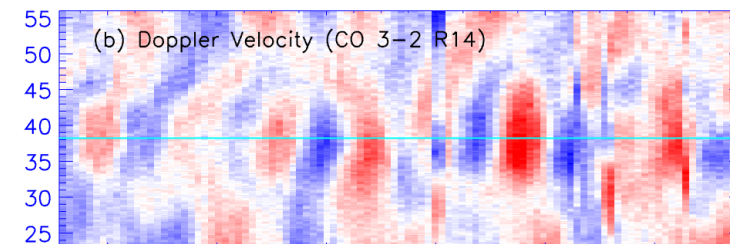

Li et al., 2020

Things come down – Coronal Rain

Jing et al., 2016

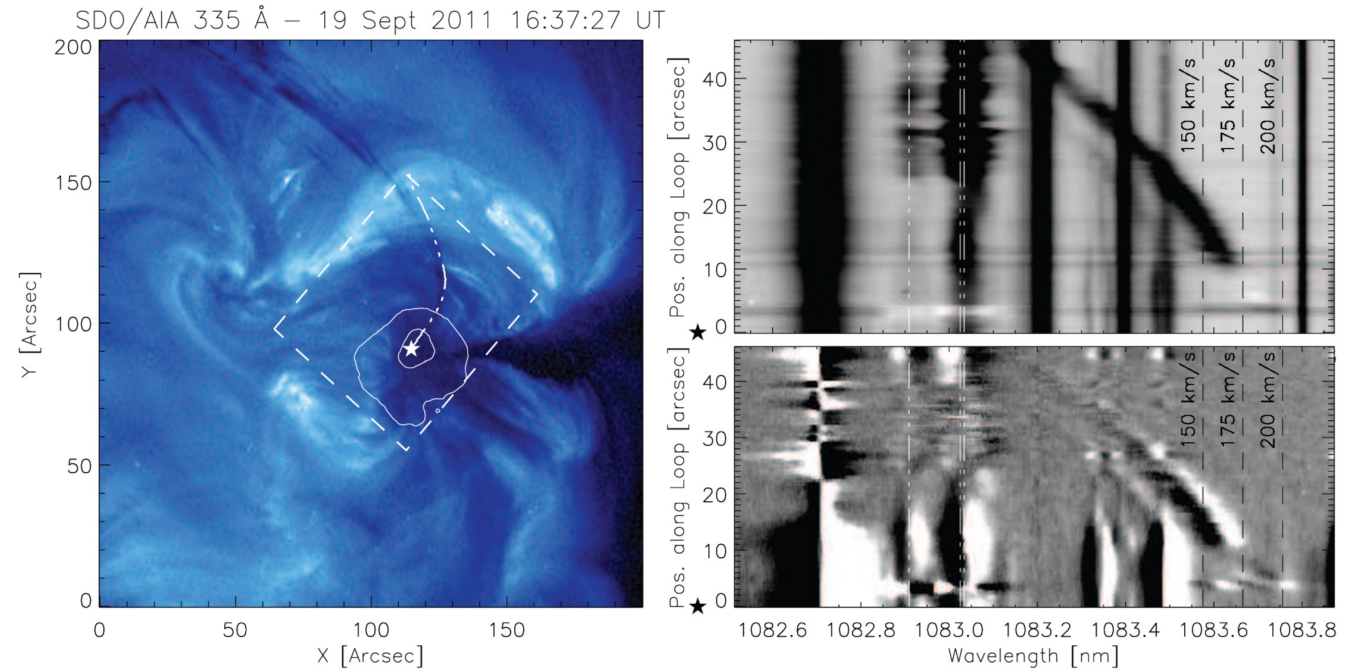
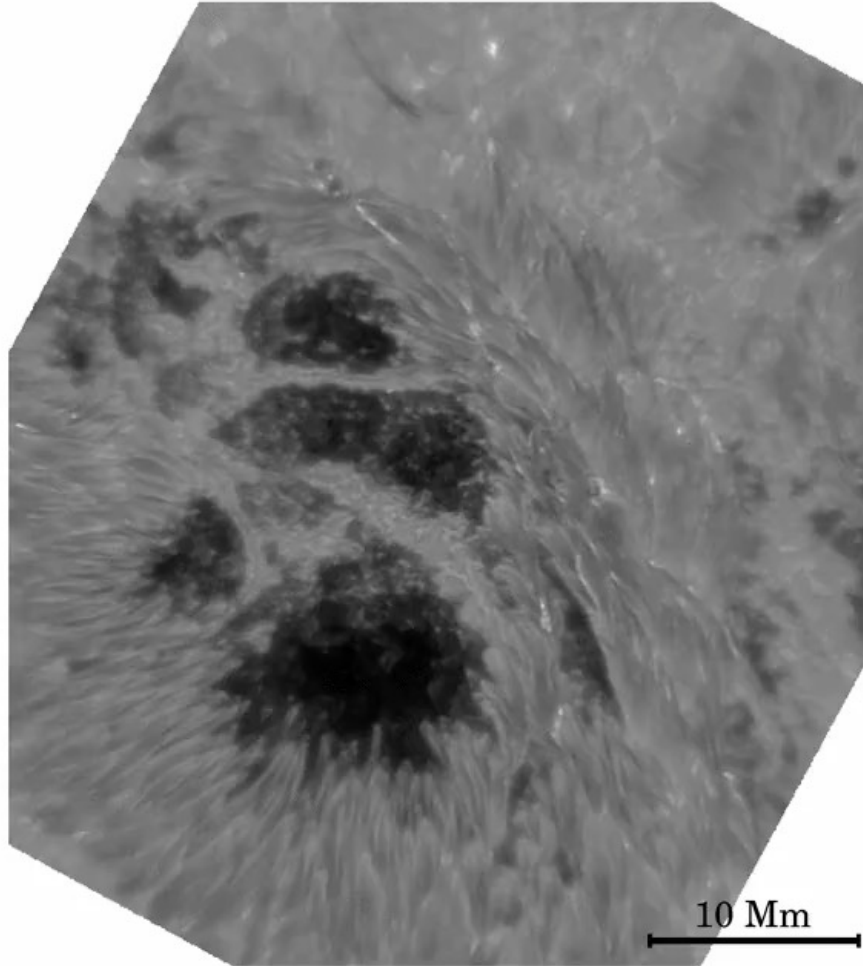

Schad et al., 2012

What are our diagnostic tools?

The Chromosphere, Our Colorful Friend

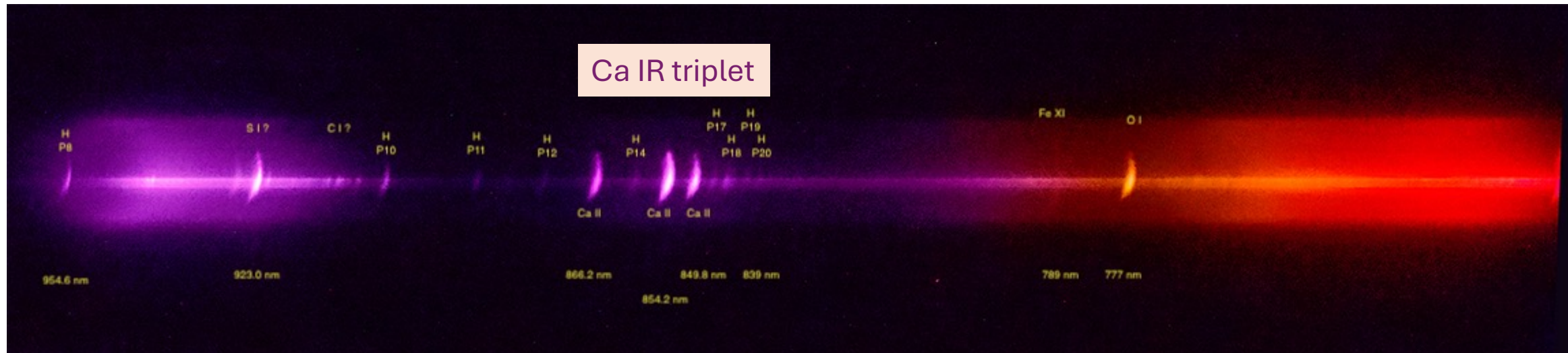
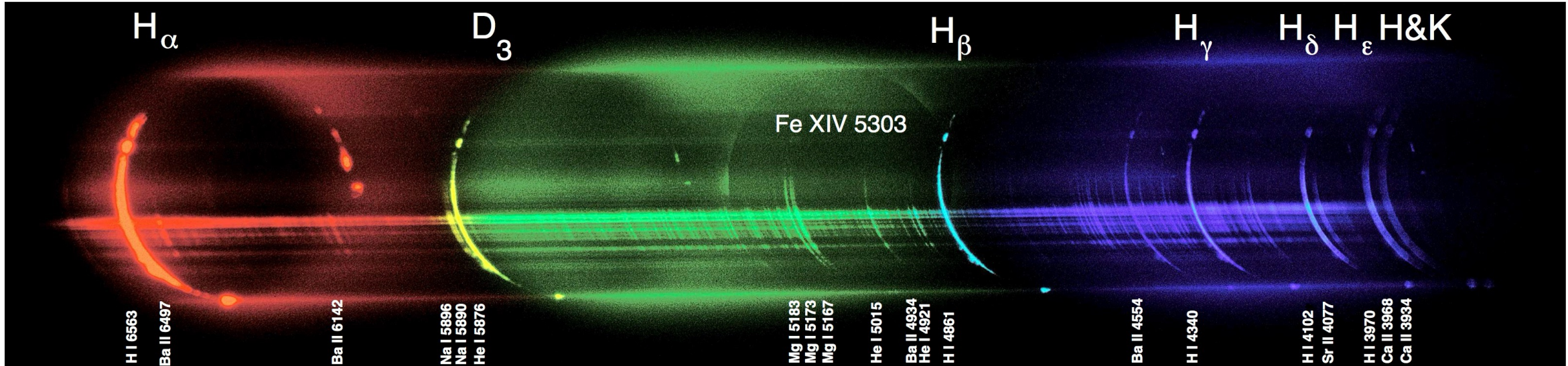

H-alpha 6563 Spectral Scan

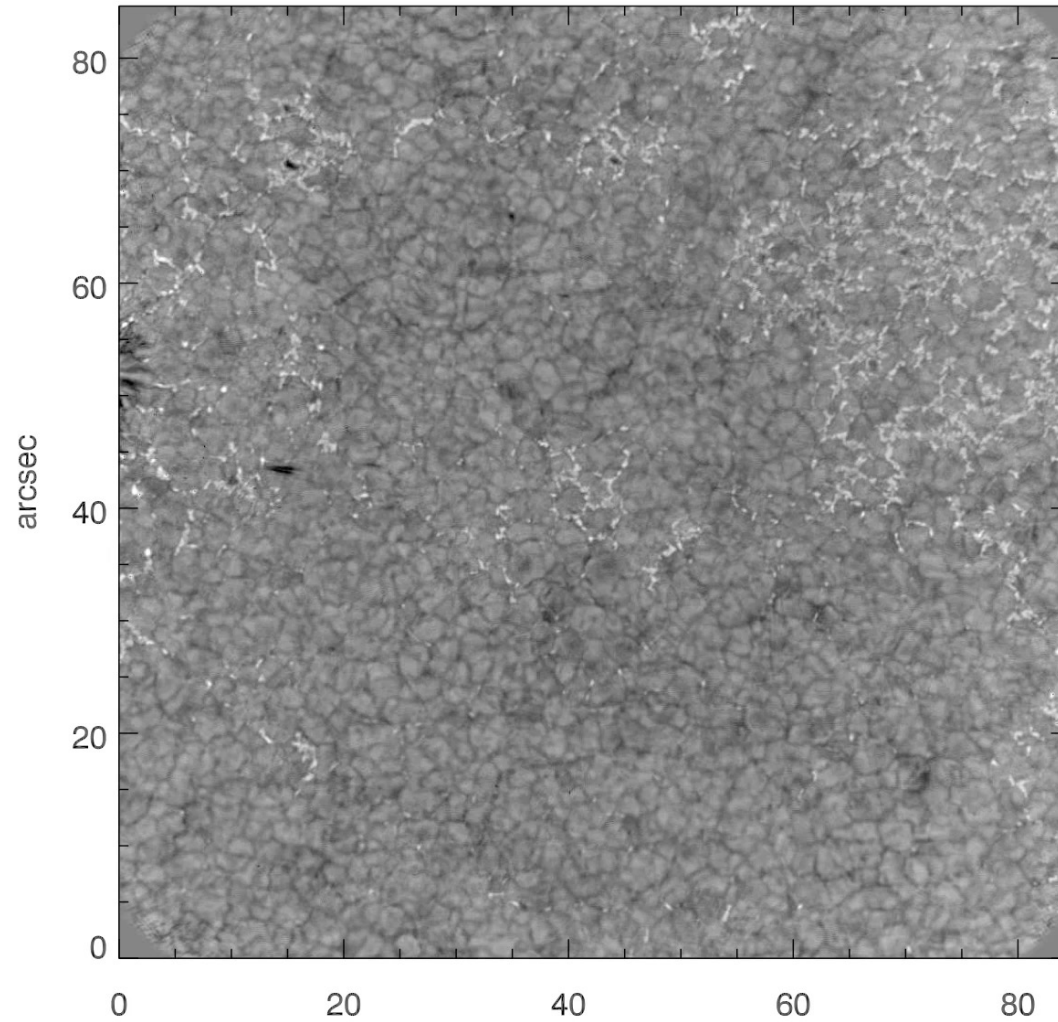

IBIS
23 April 2017

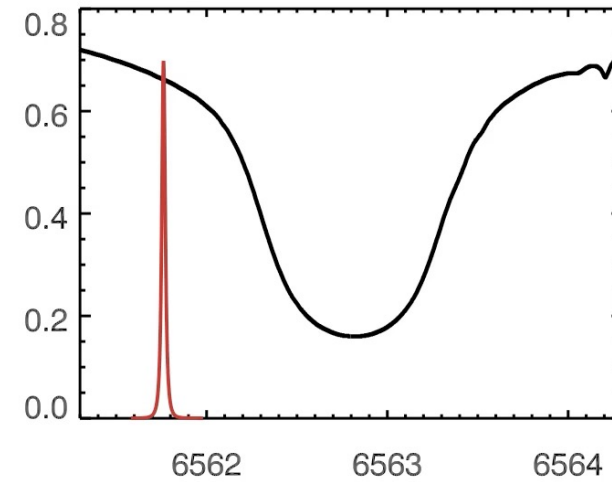

Ca II 8542 Spectral Scan

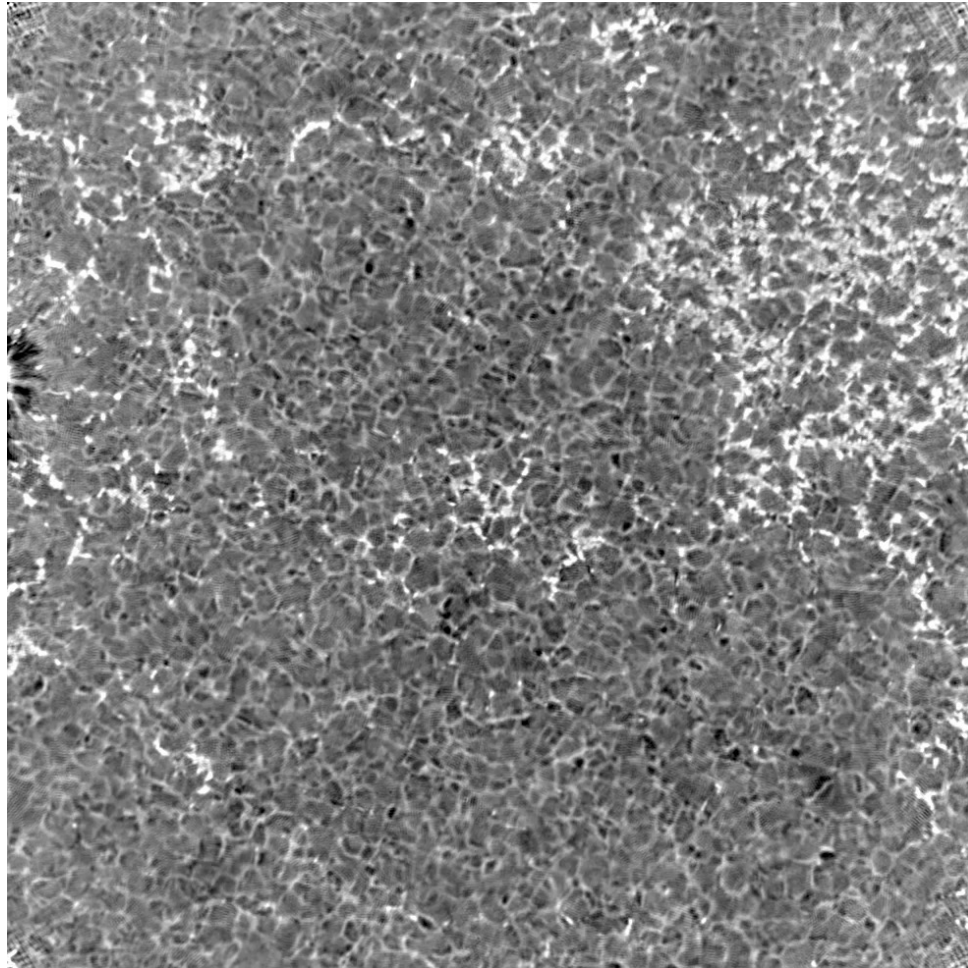

“Heights” of Formation

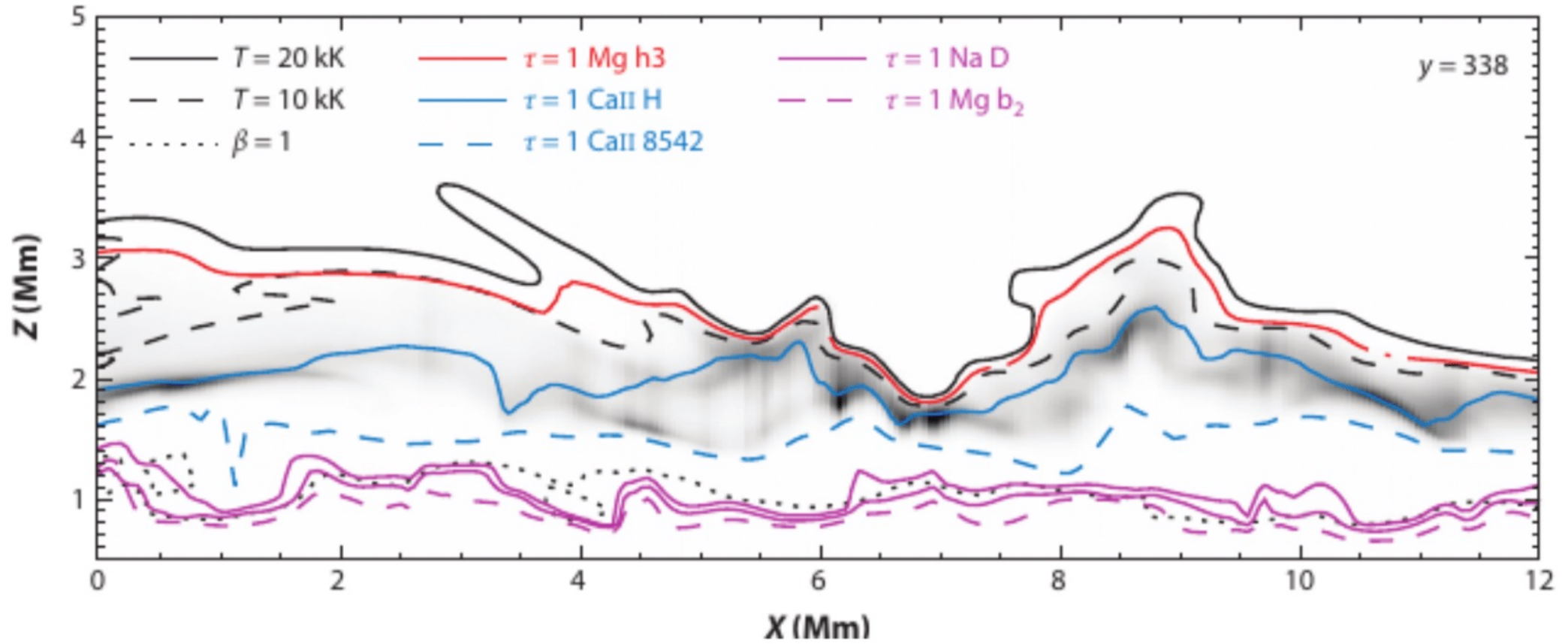

Spectral Inversions with IBIS & ALMA

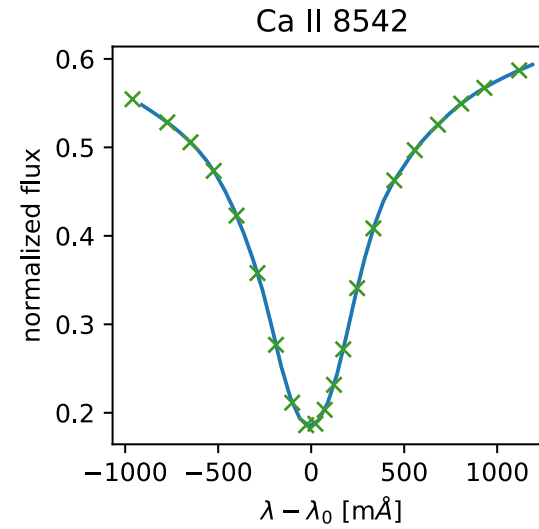
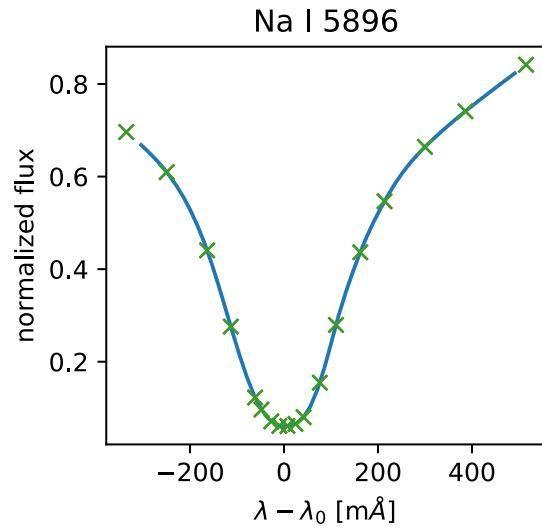

Response Functions

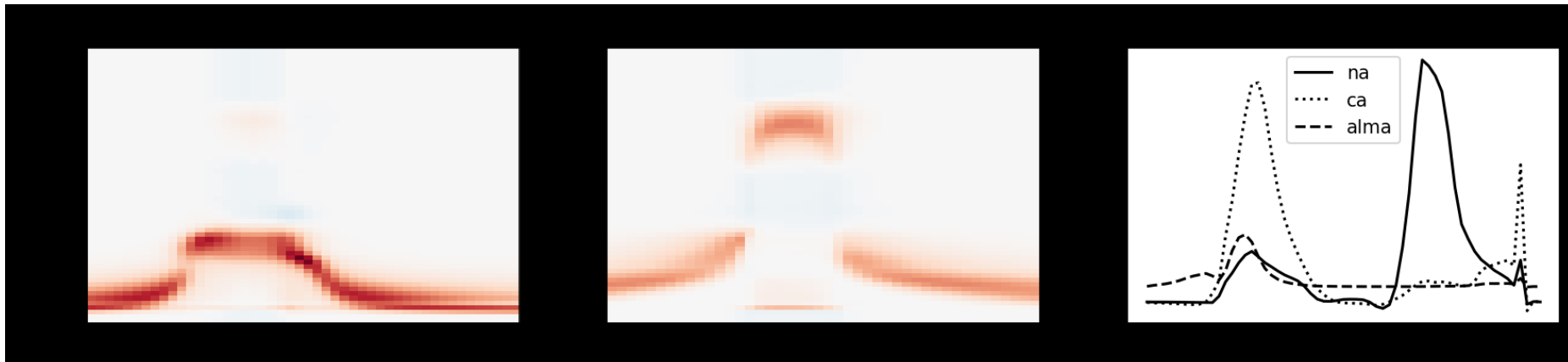

Chromospheric Confounding

- Heights of formation – corrugation

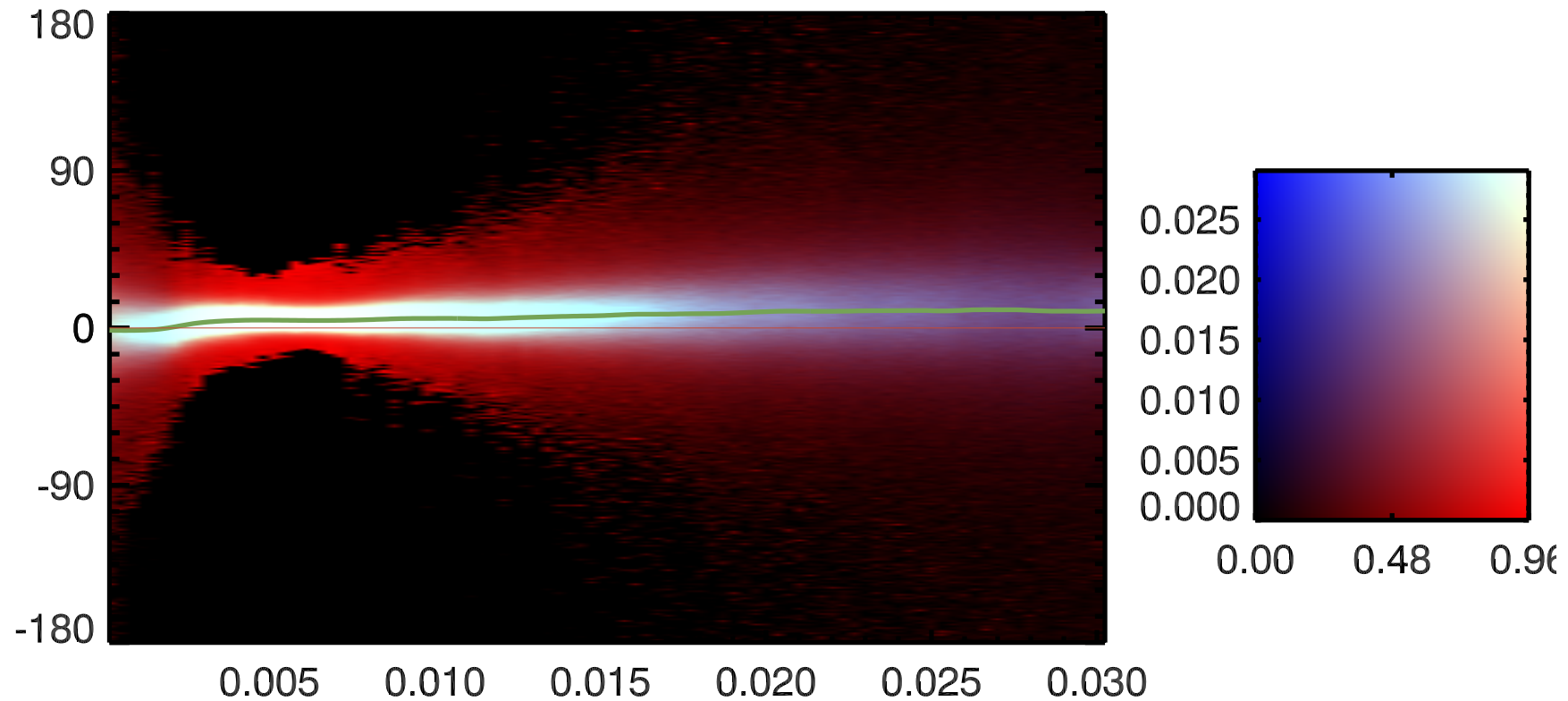

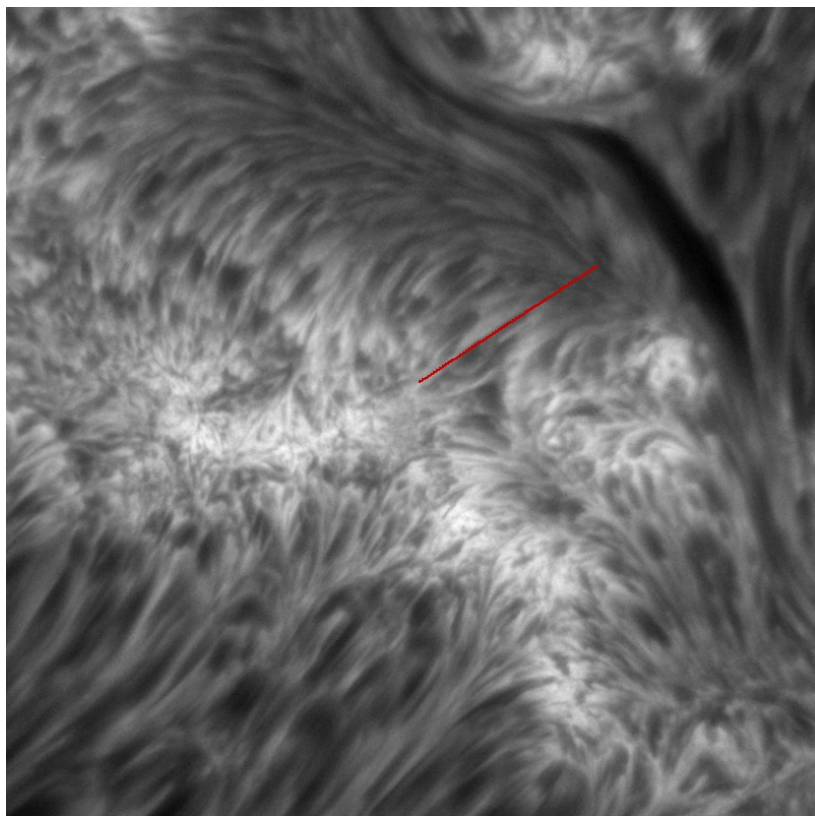

IBIS
H α Line Core

IBIS
He I D₃

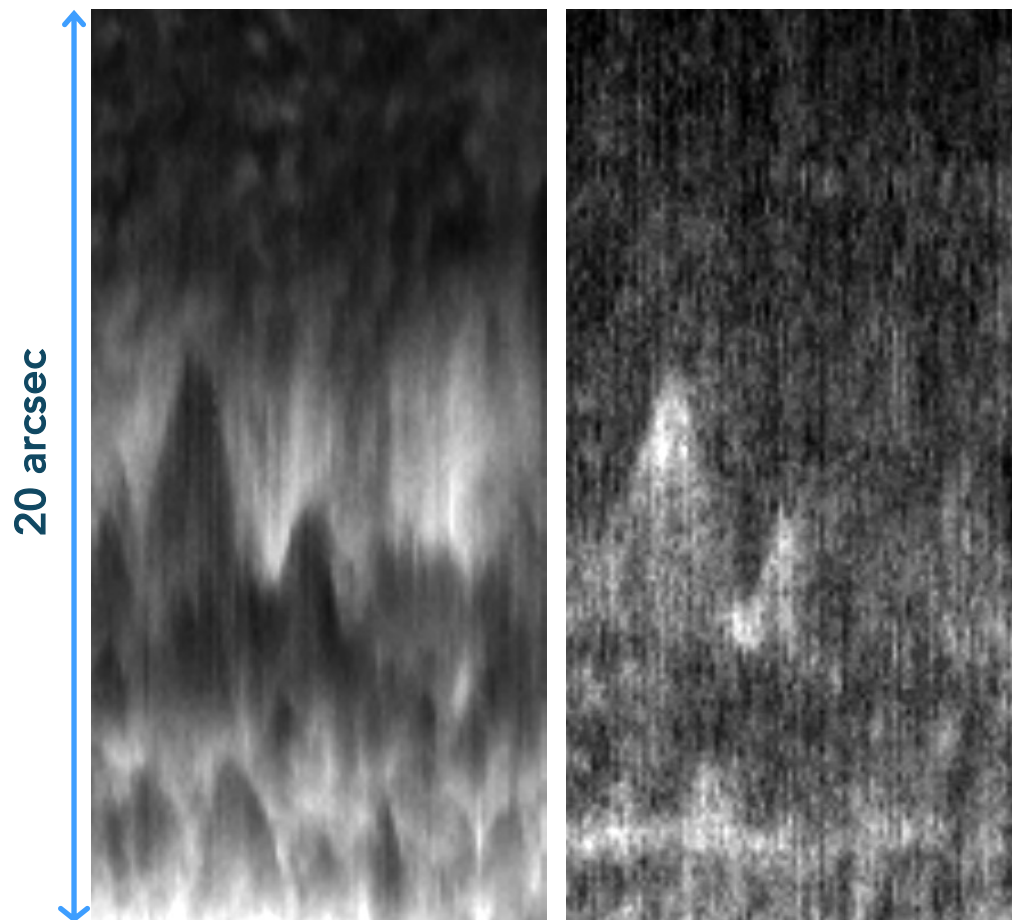

30 minutes

IBIS
He I D₃

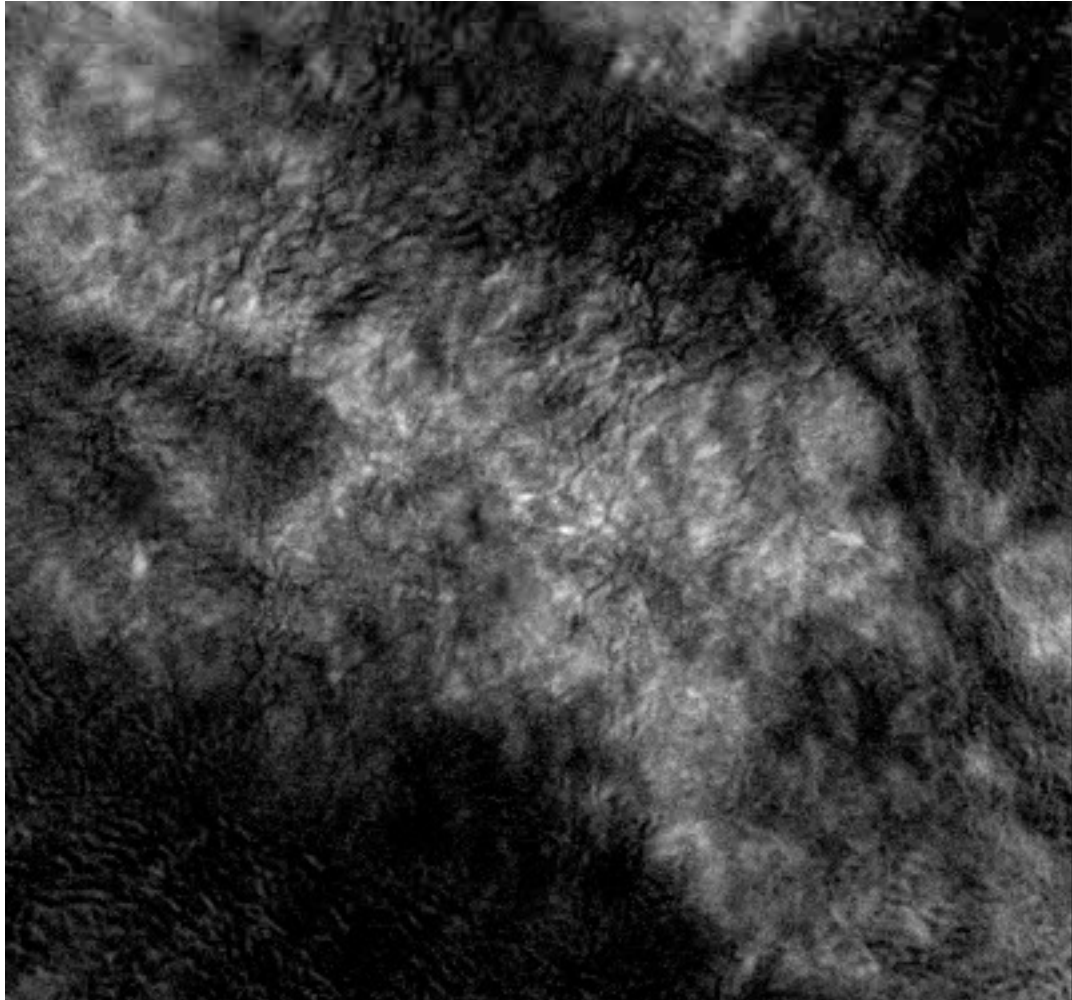

22 sec cadence

SDO/AIA
He II 304 Å

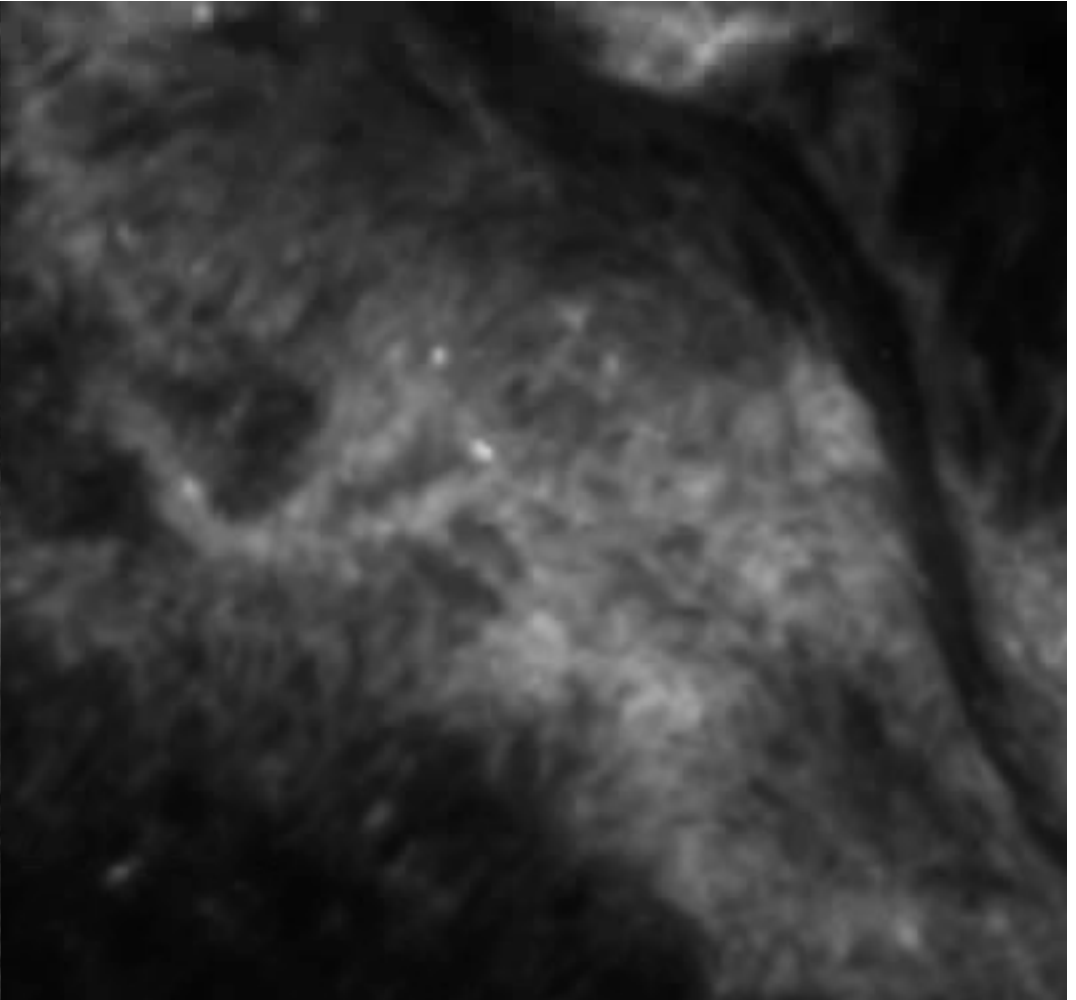

12 sec cadence

30 minute duration

Chromosphere to TR Connection

IBIS He I D₃

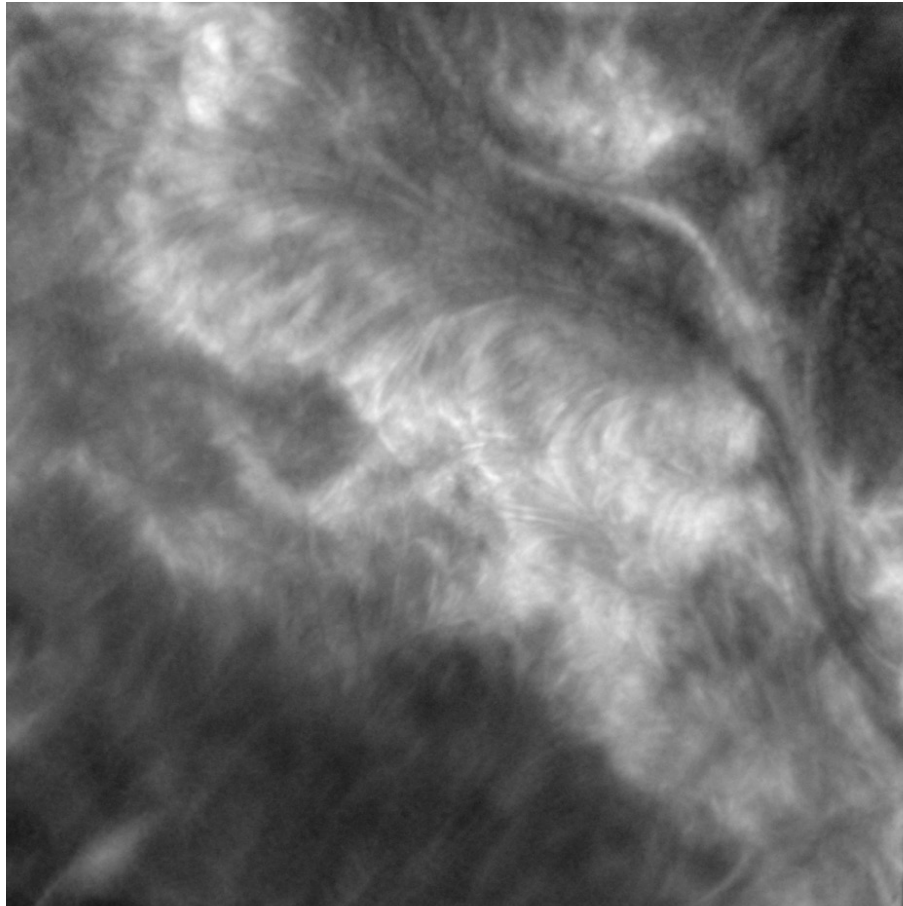

SDO/AIA
He II 304 Å

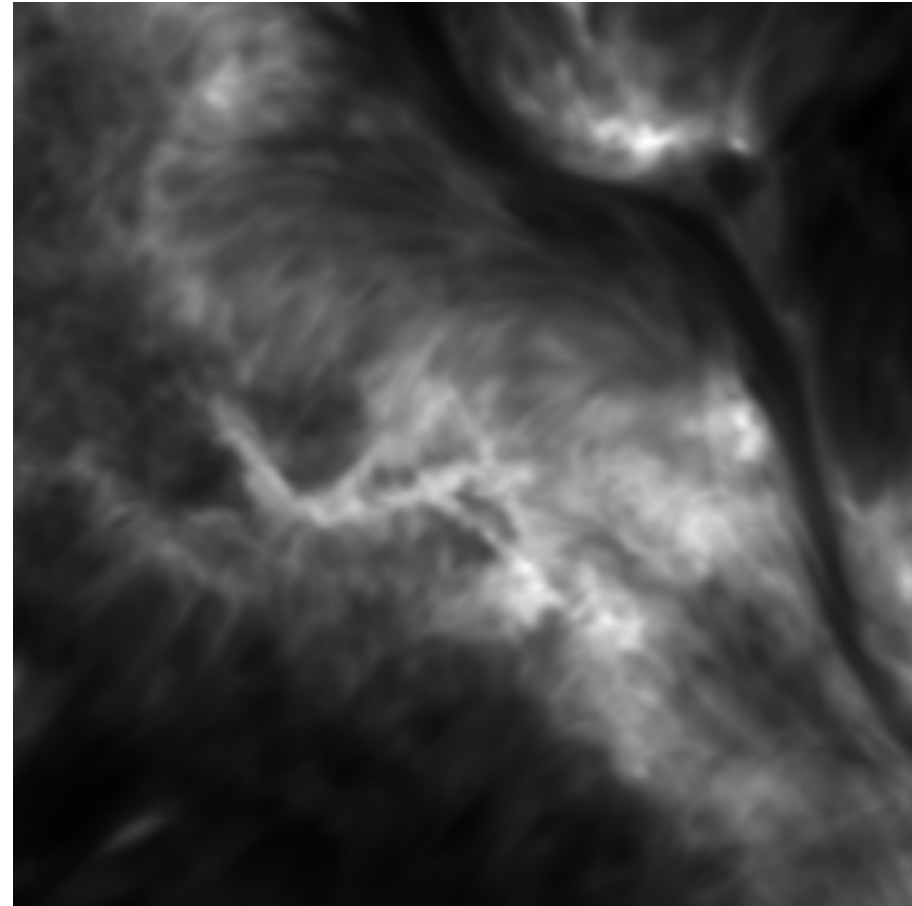

78 arcsec

IBIS
H α Line Width

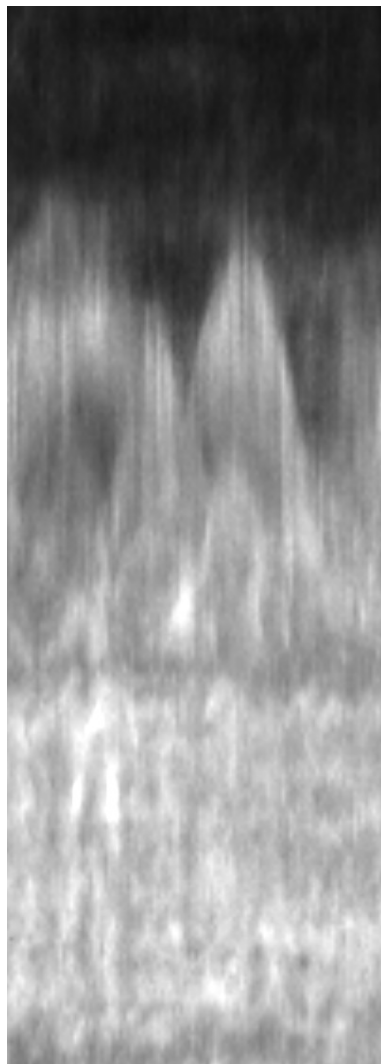

IBIS
H α Line Core

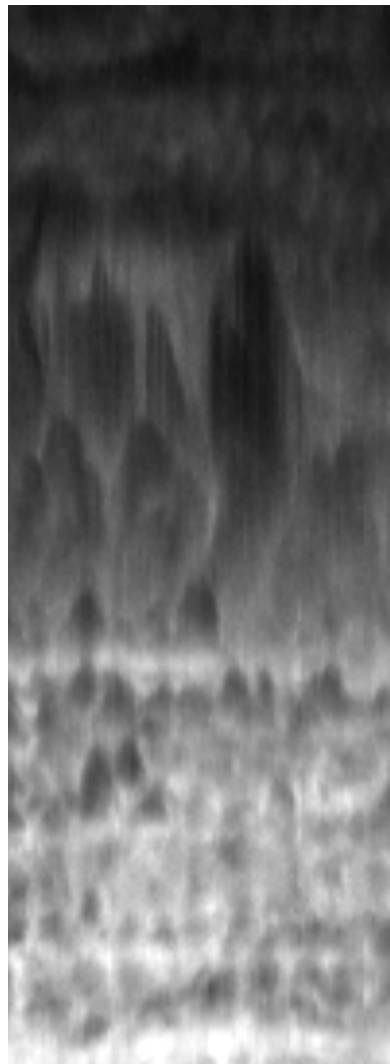

IBIS
He I D $_3$

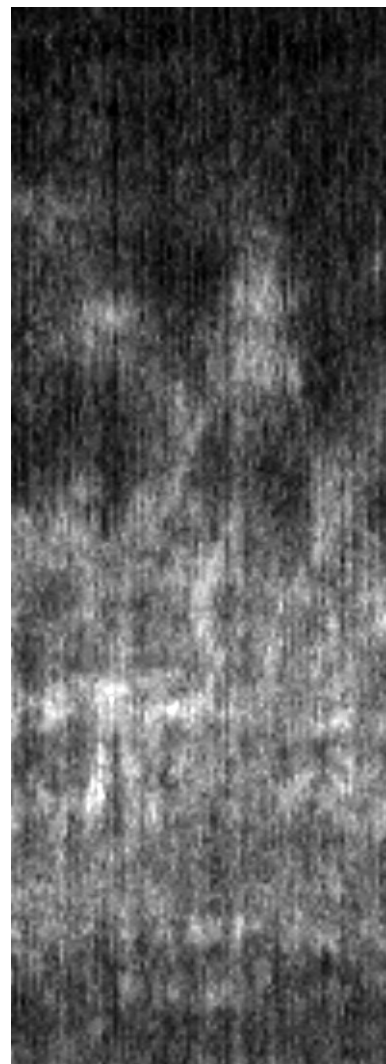

SDO/AIA
304 Å

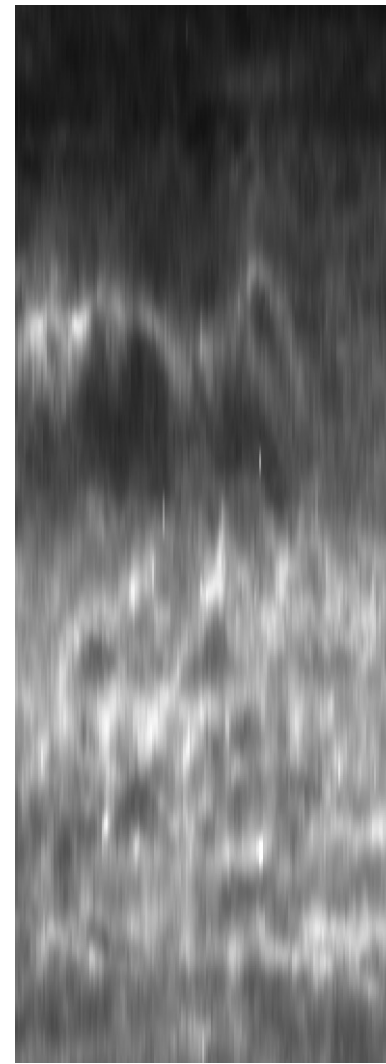

What diagnostics do we have

IRIS Slit Jaw - 1330 Å

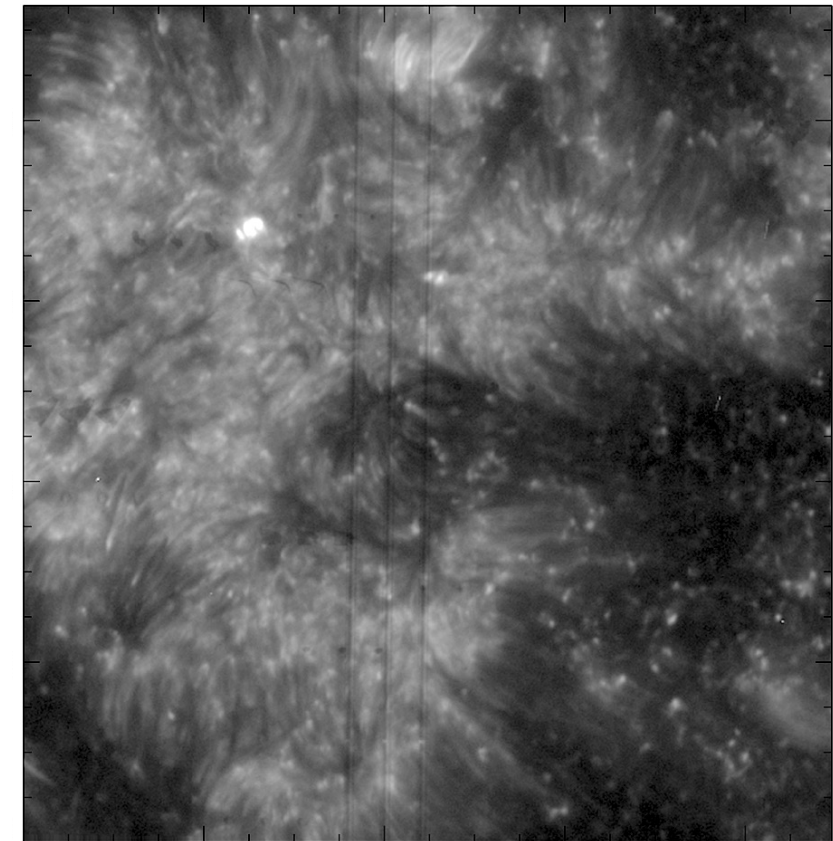

0 20 40 60 80
[arcsec]



ALMA Arrives

- 1) Millimeter continuum radiation forms in LTE conditions
simple radiative transfer
- 2) In the Rayleigh-Jeans regime - continuum brightness is **linearly** related to electron temperature
- 3) More antennas, larger array
= higher spatial resolution

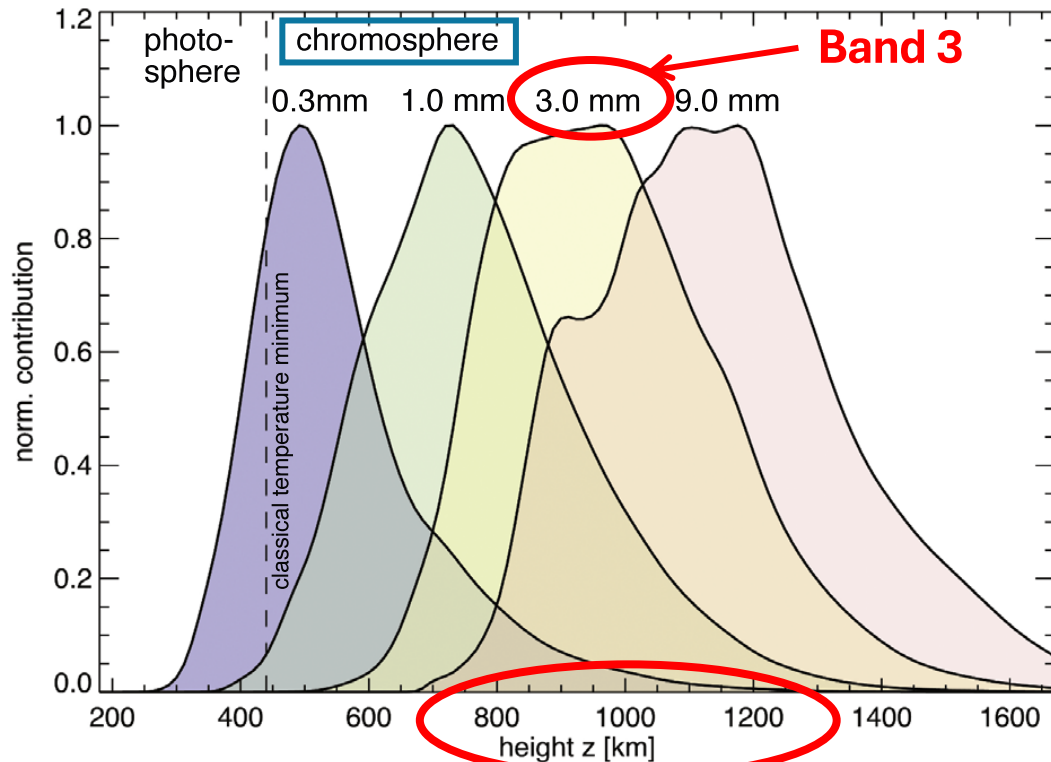

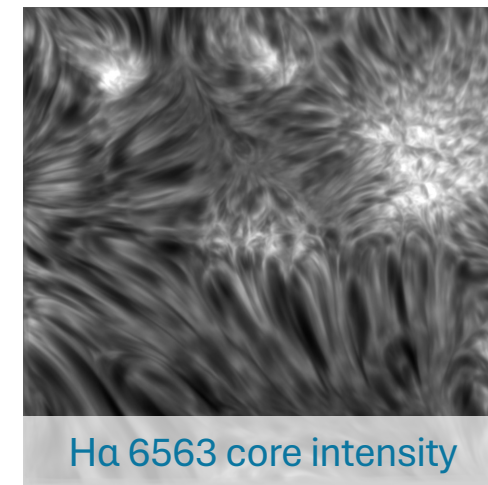
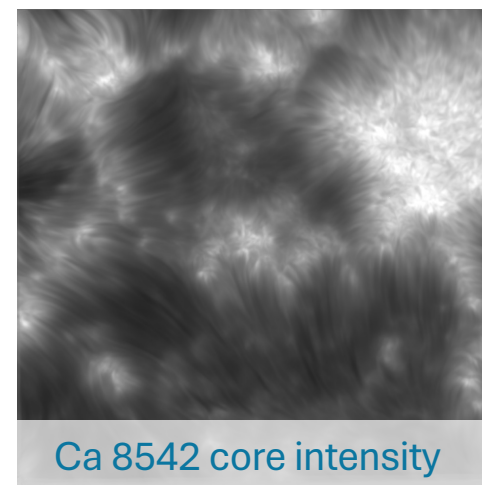
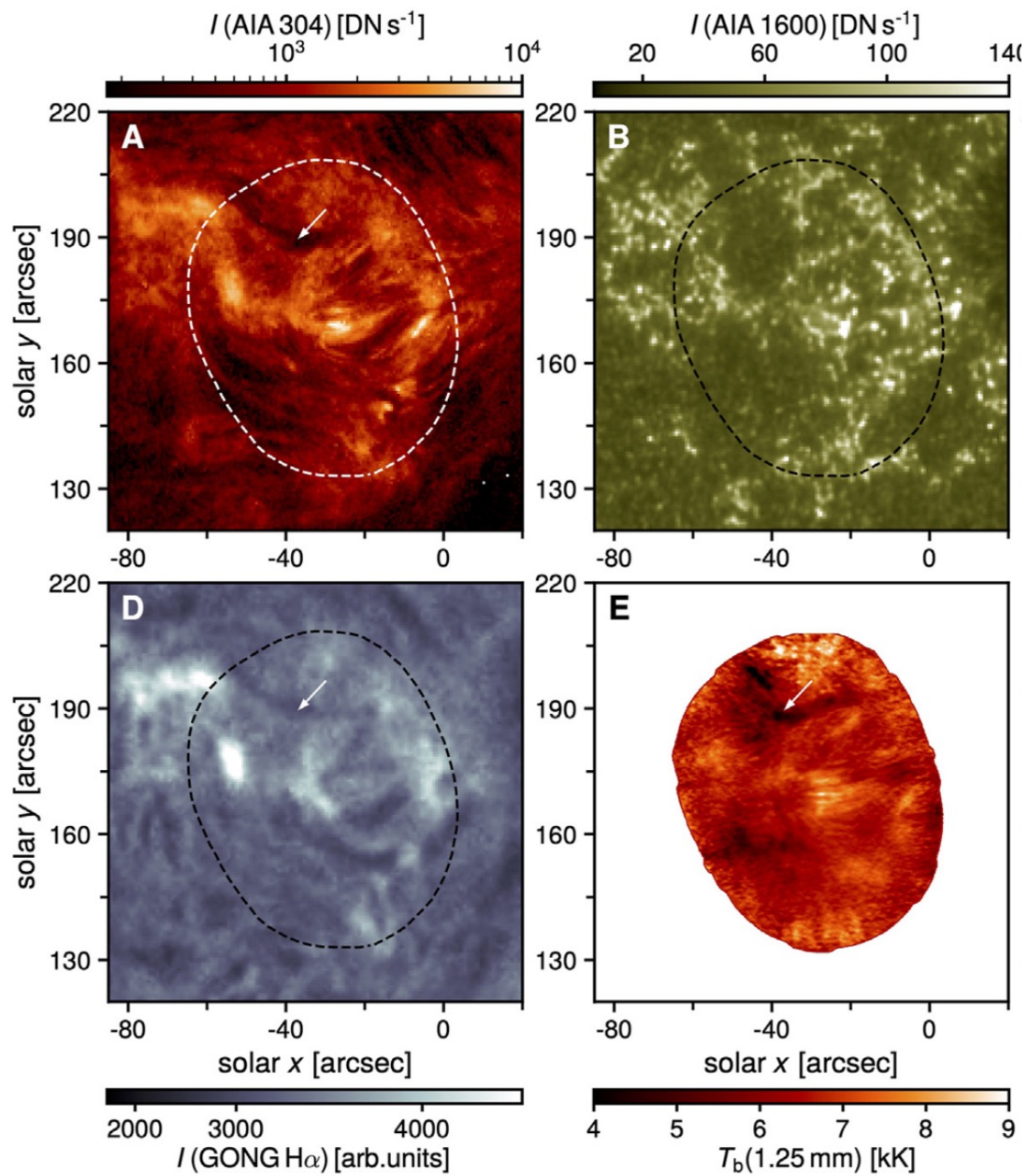

ALMA Band 3 = 3 mm

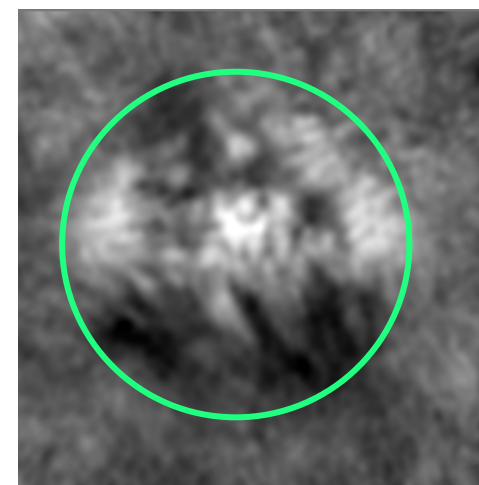

Extended Heights of Formation

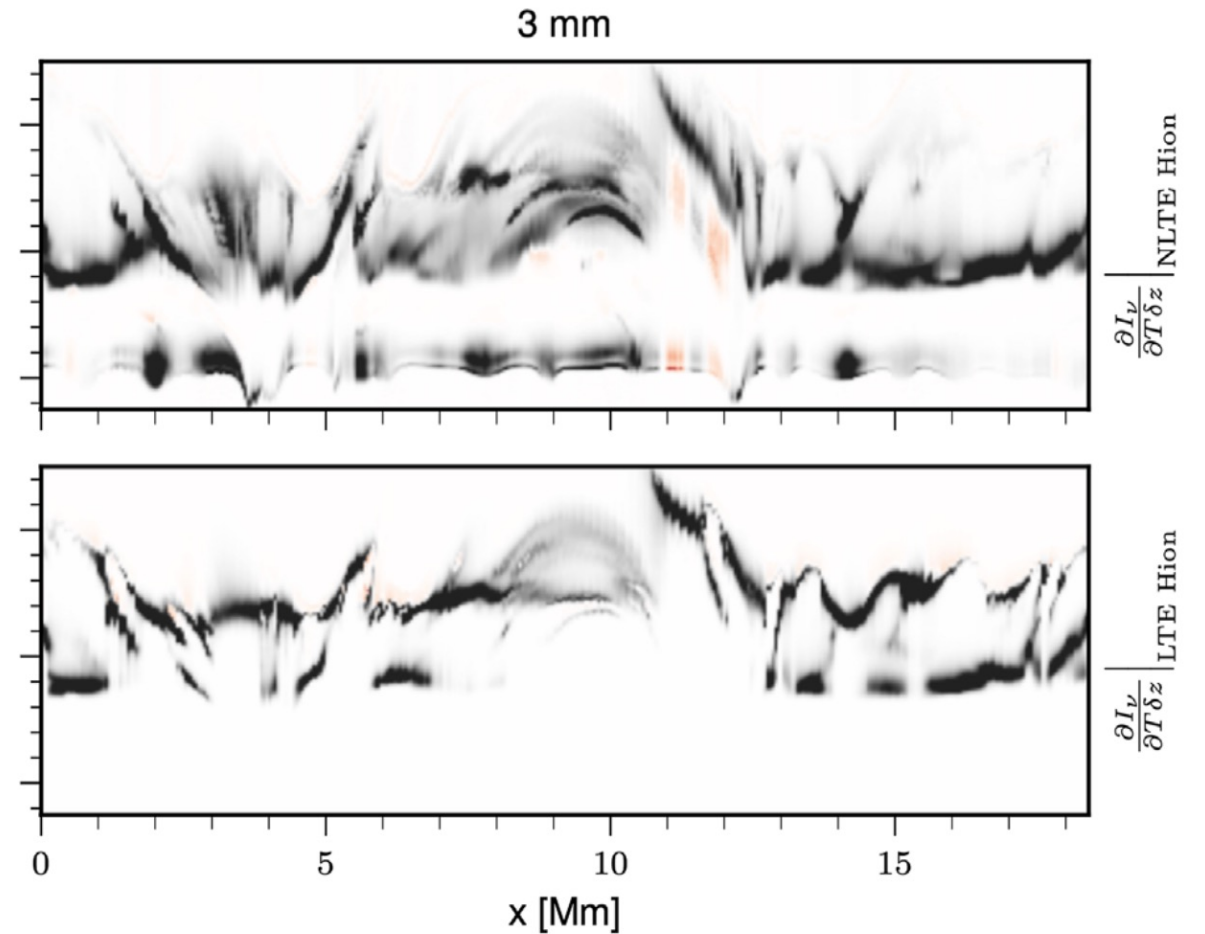
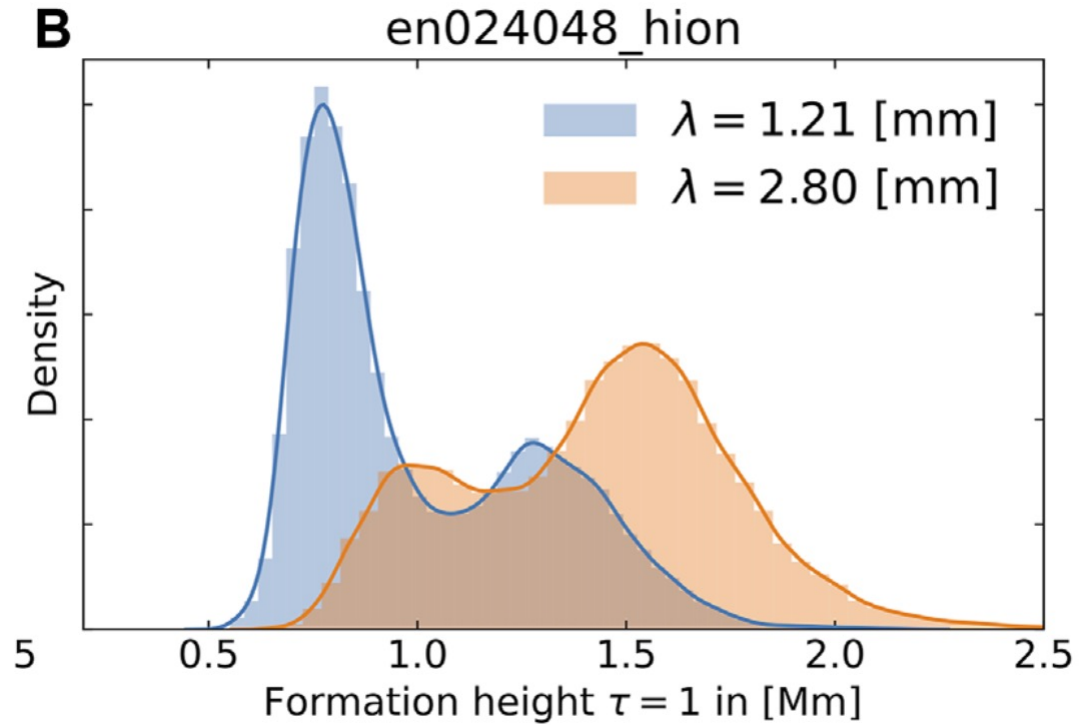

Spectral Inversions with ALMA

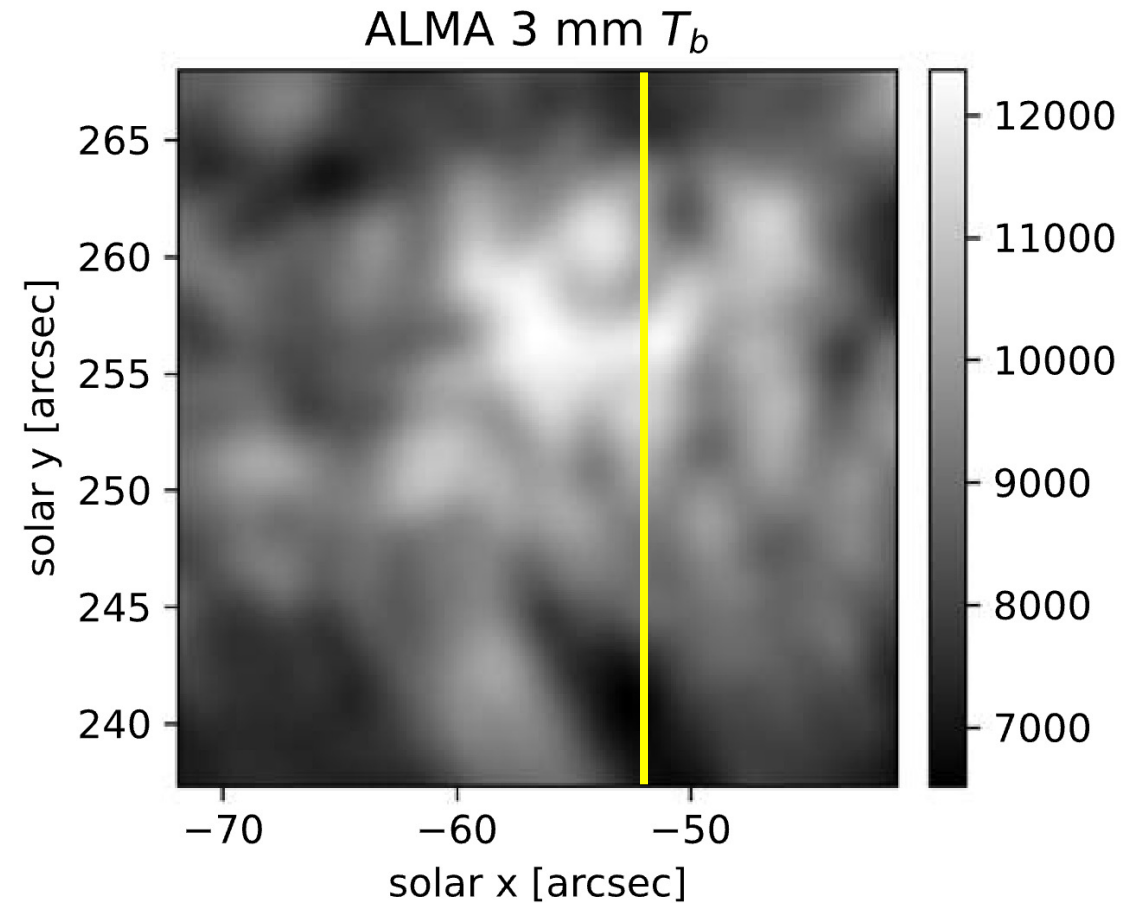
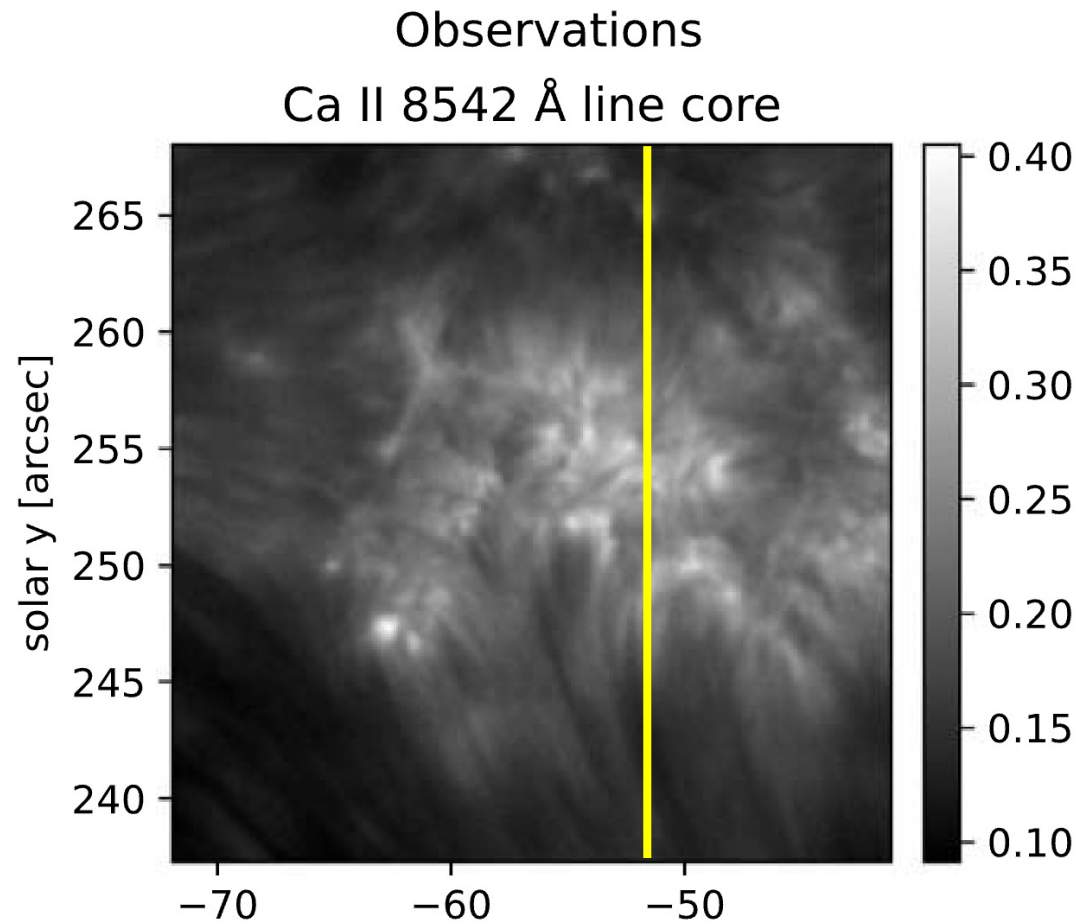

Spectral Inversions with ALMA - problematic

Inversions with atomic lines only
Ca II 8542 + Na D1 5896

Inversions with atomic lines and ALMA
Ca II 8542 + Na D1 5896 + Band 3 & 6

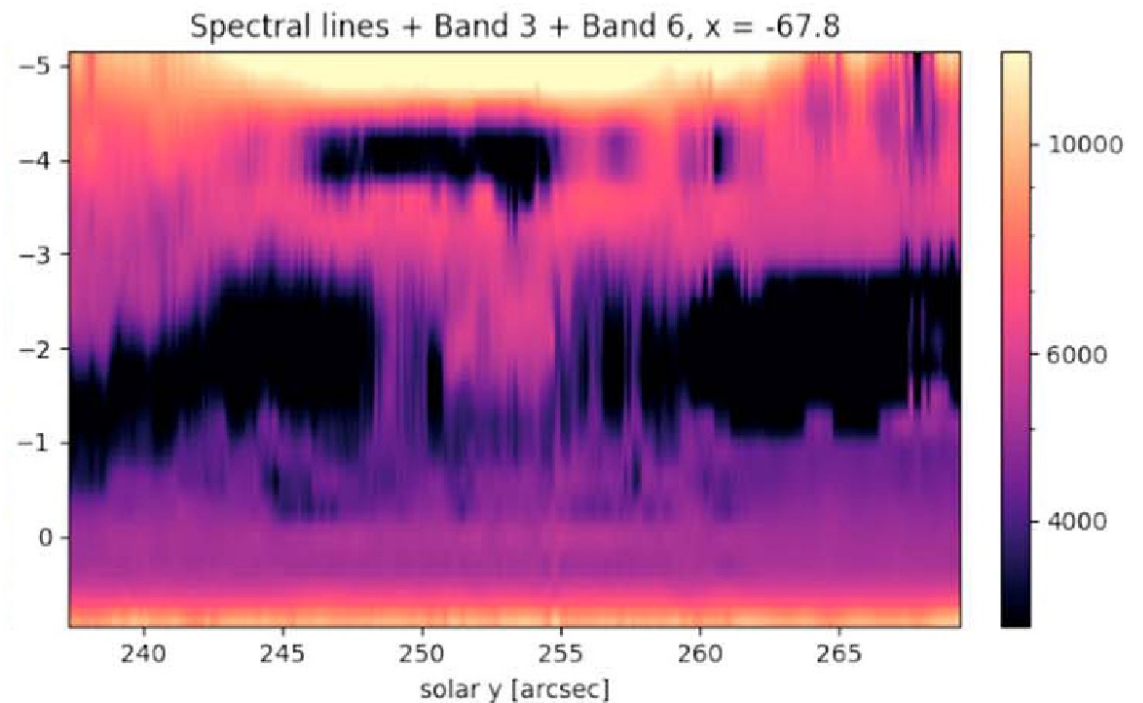
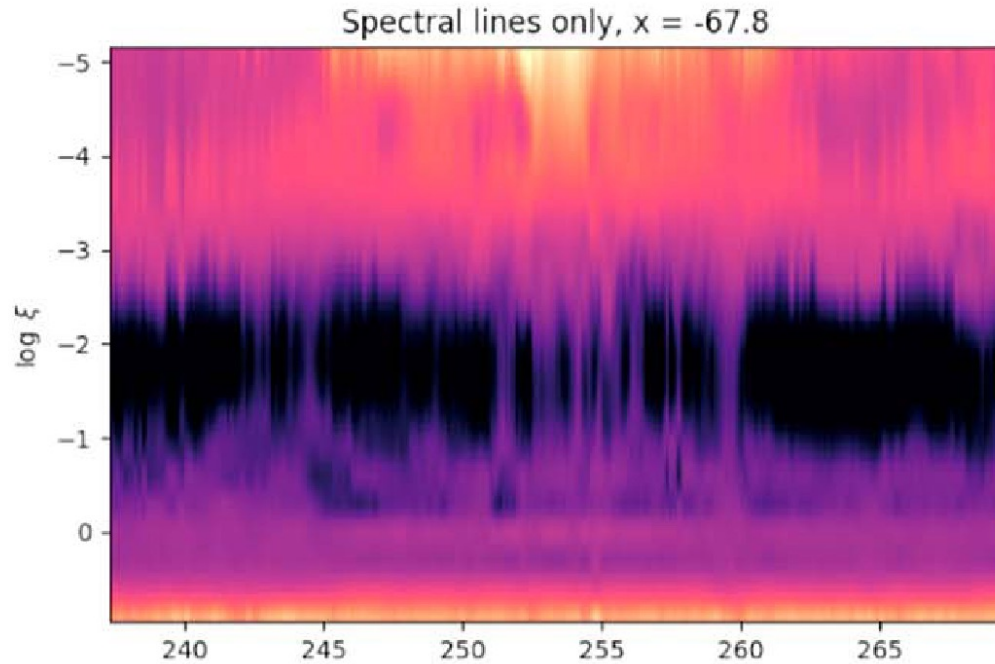

COmosphere – Atmospheric Bifurcation

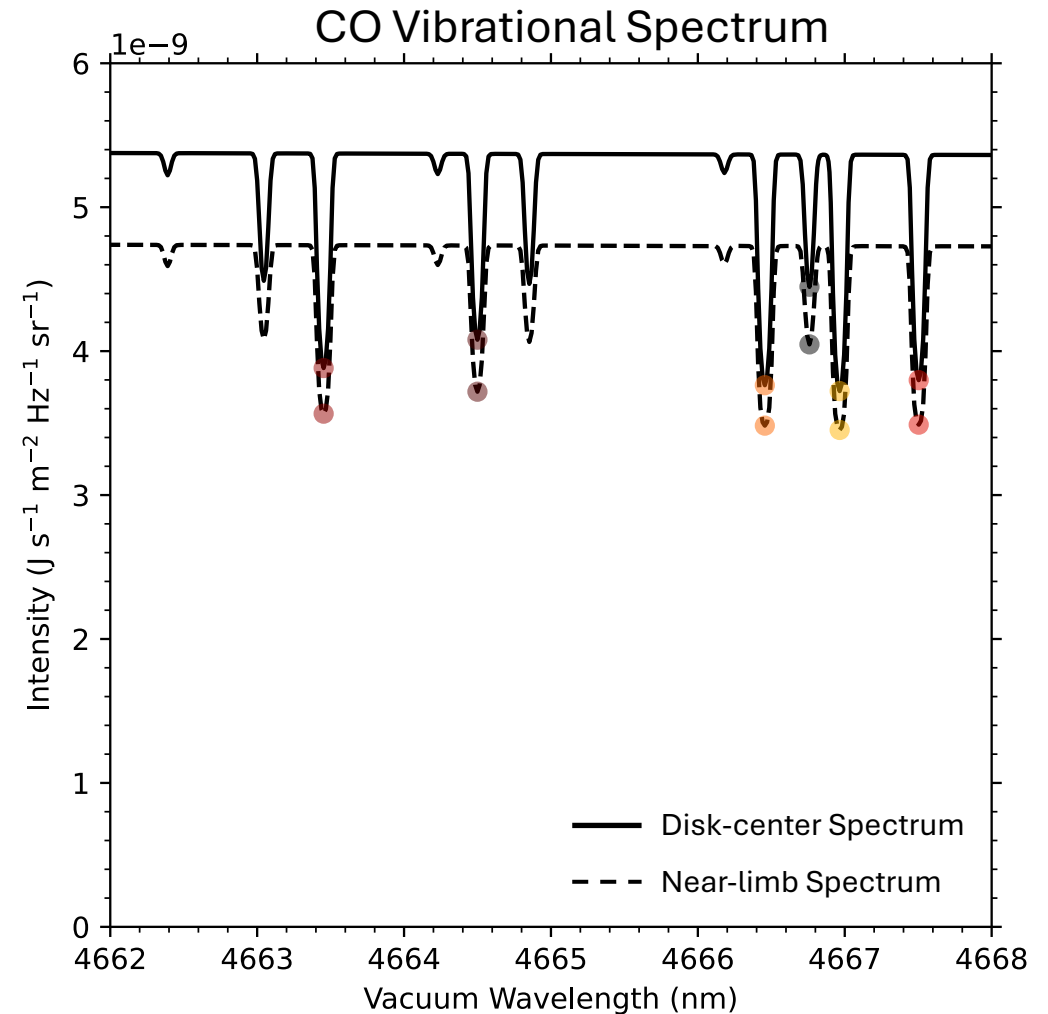
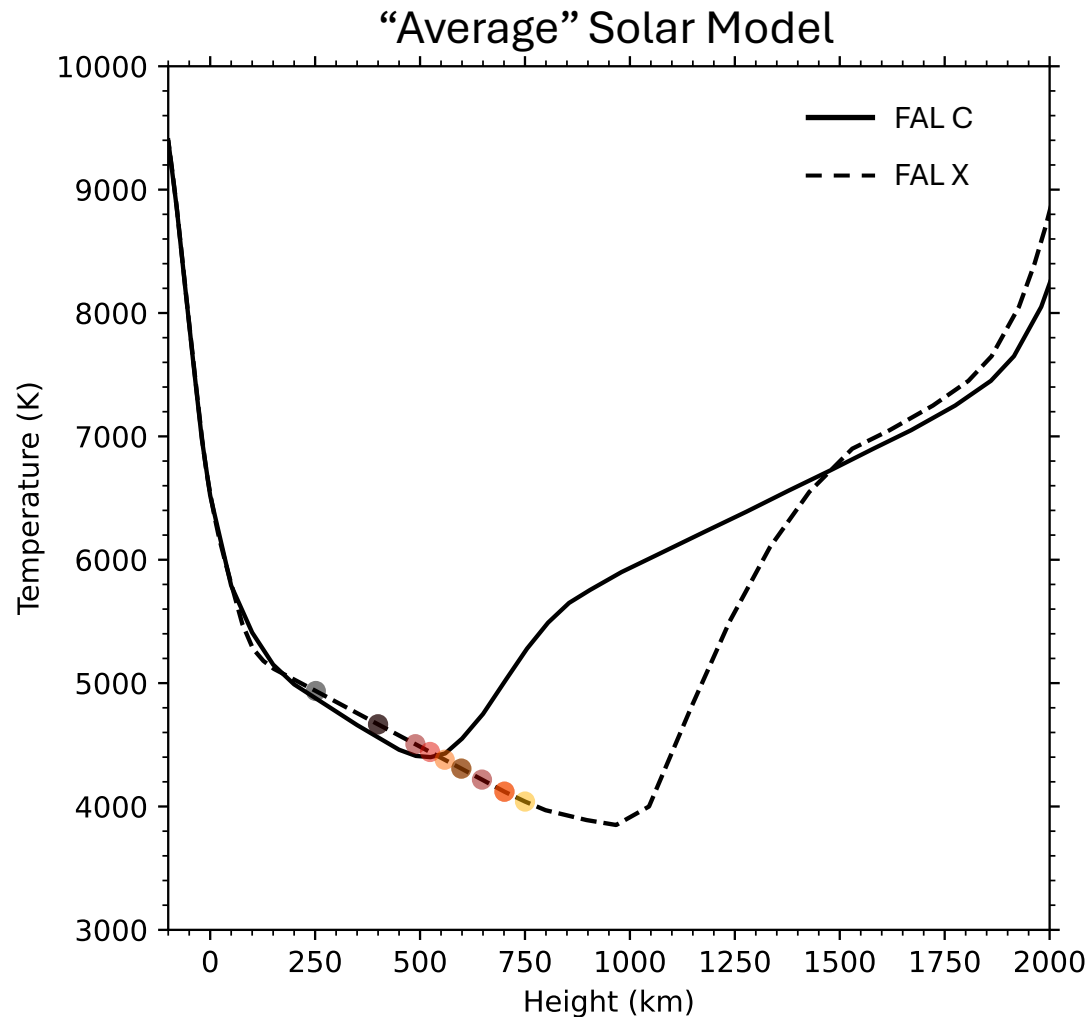

Courtesy Johnathan Stauffer

COmosphere – Atmospheric Bifurcation

solar limb →

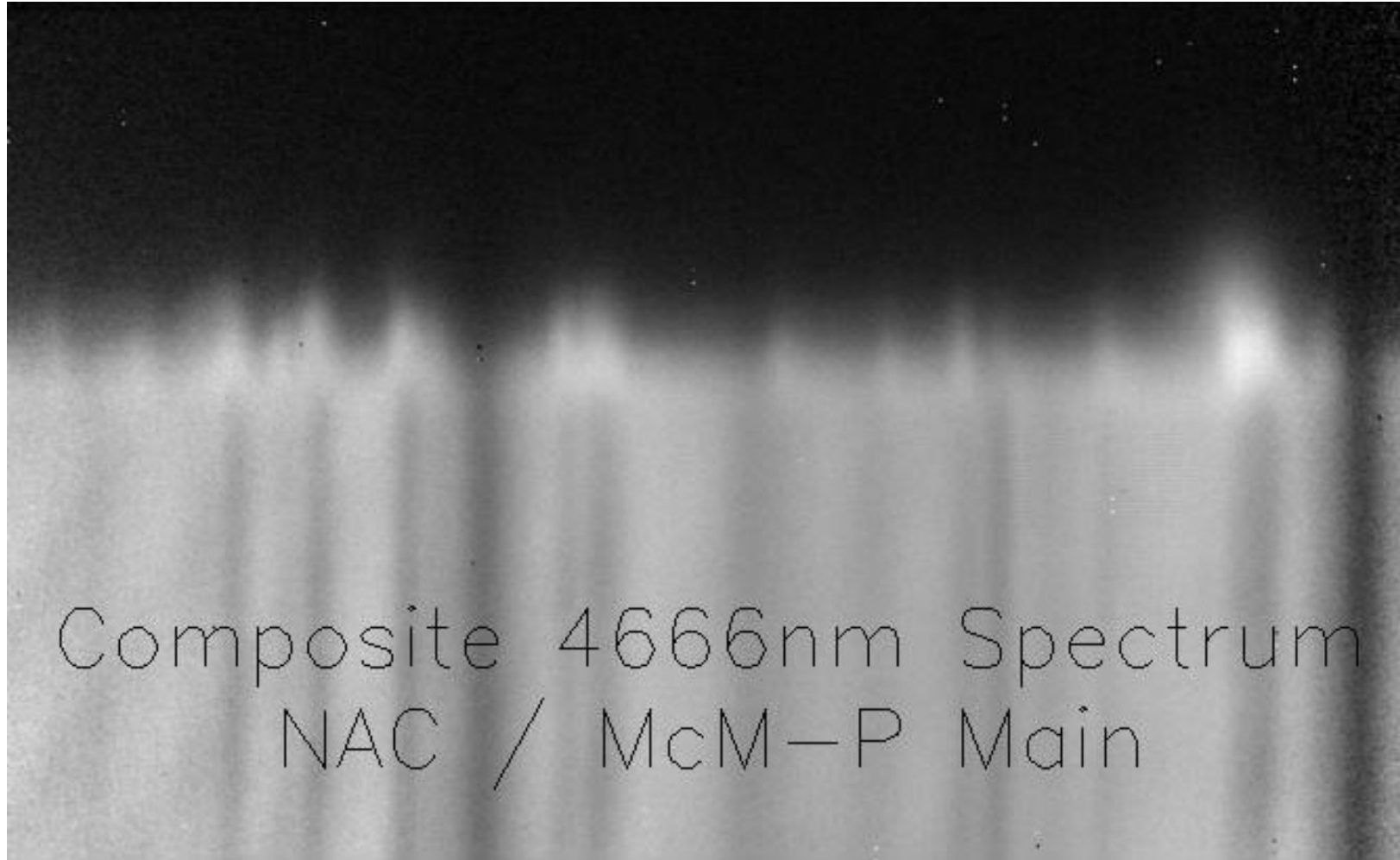

CYRA Observations of CO Dynamics

Emerging bipole: observed 4/28/2022

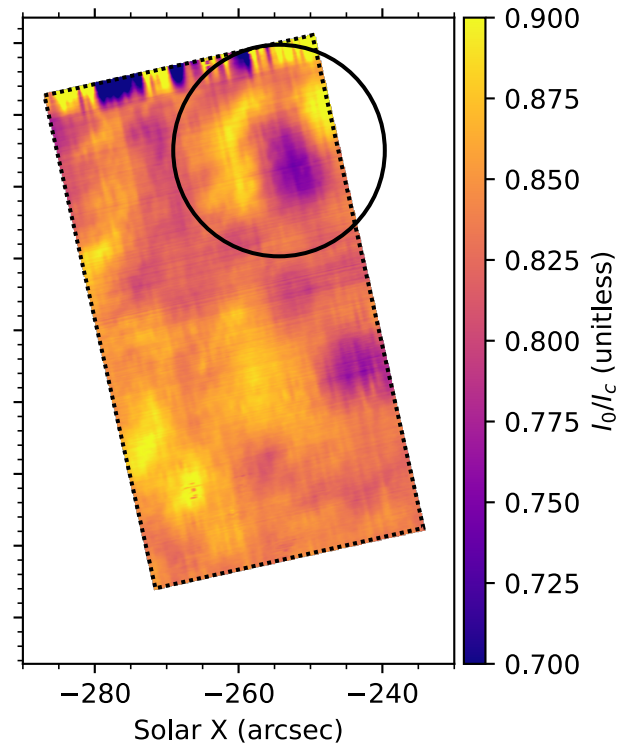
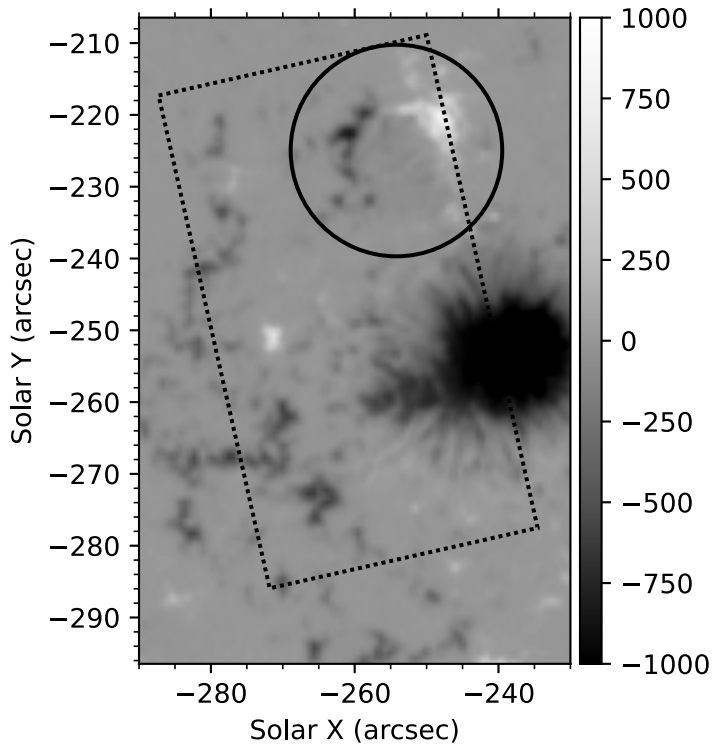

Plage canopy: observed 10/19/2021

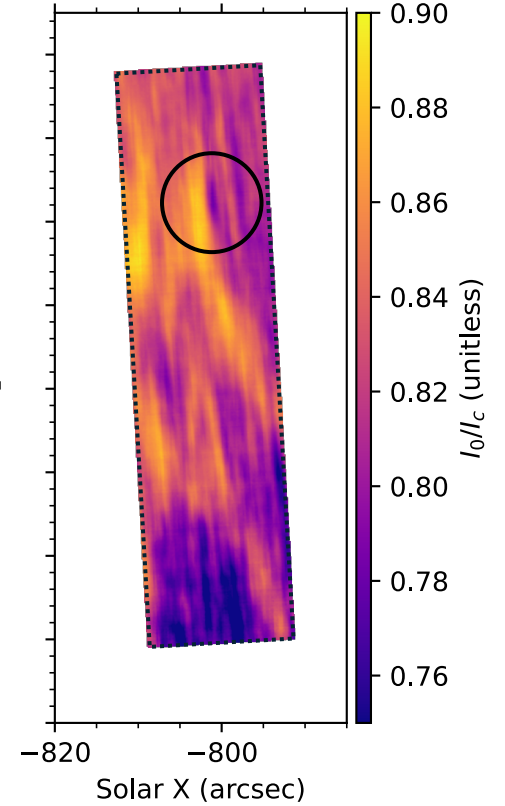
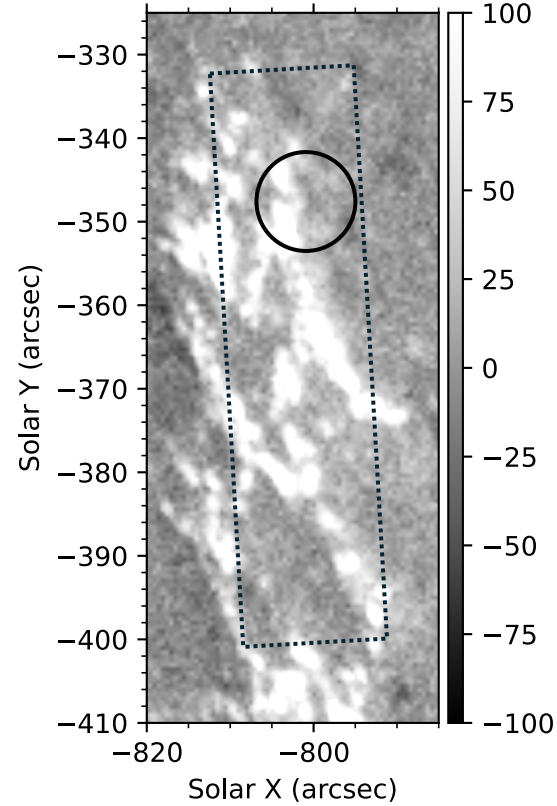

Line Wings and Doppler Shifts

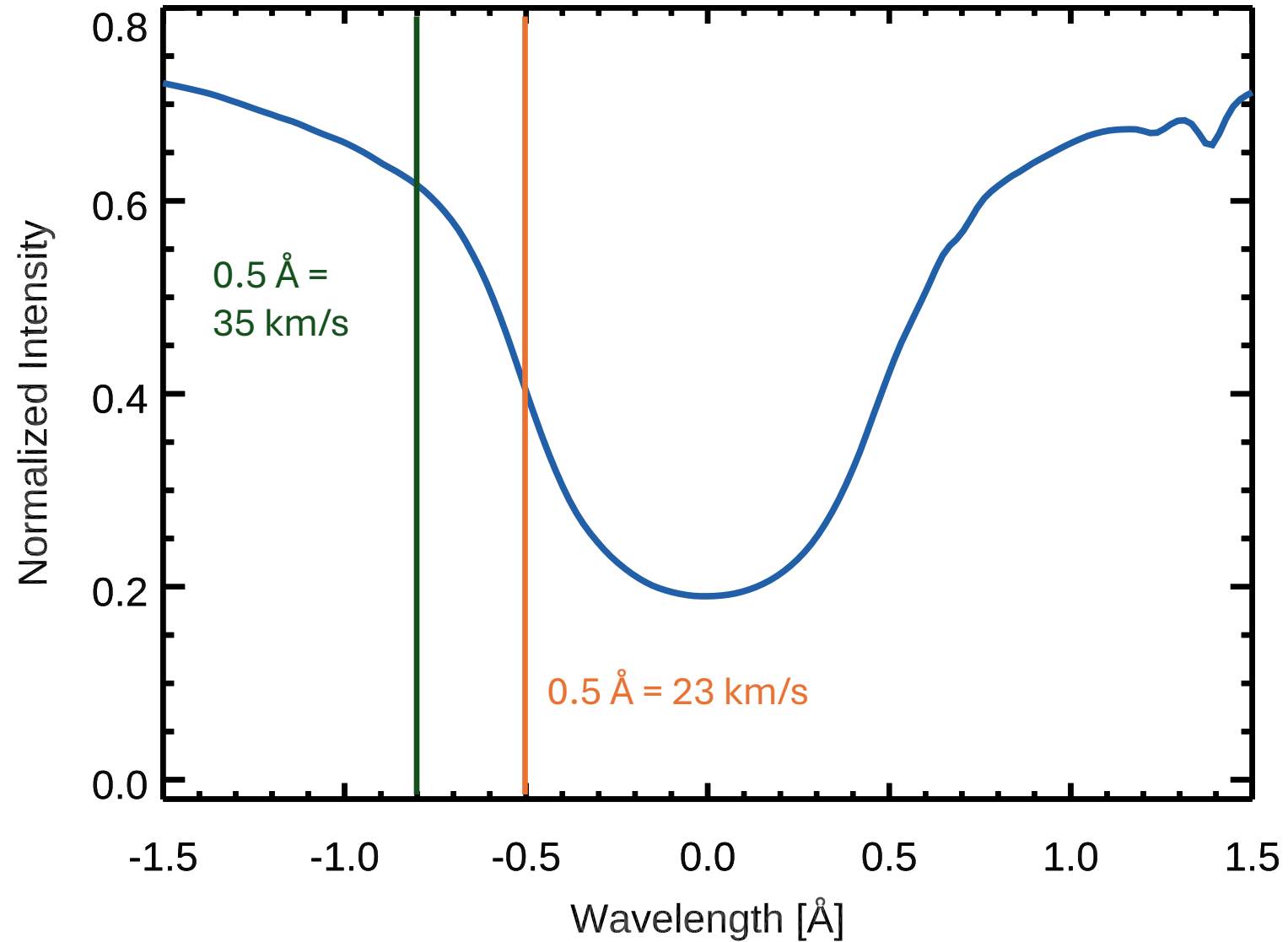

Line Wings and Doppler Shifts

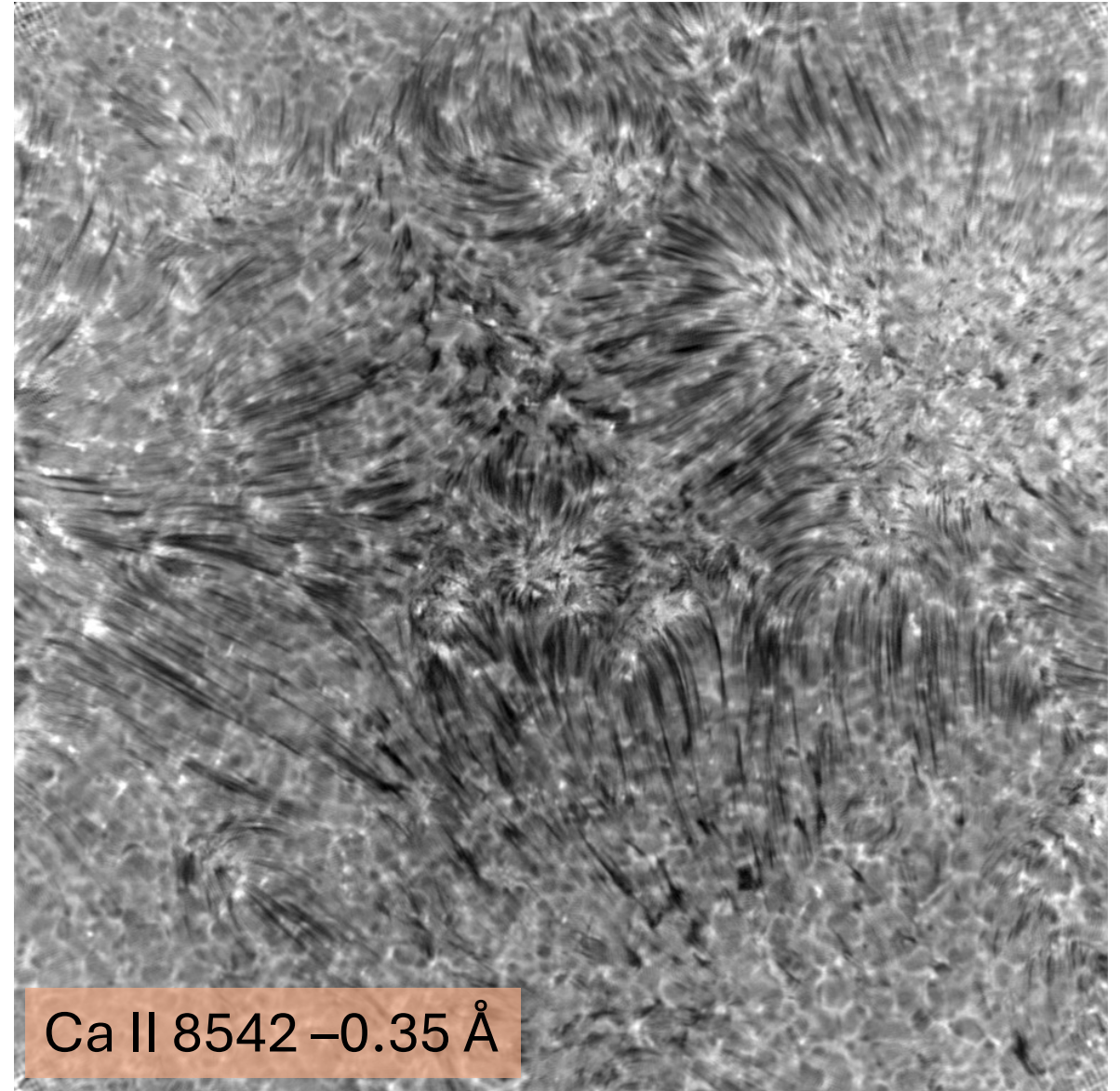
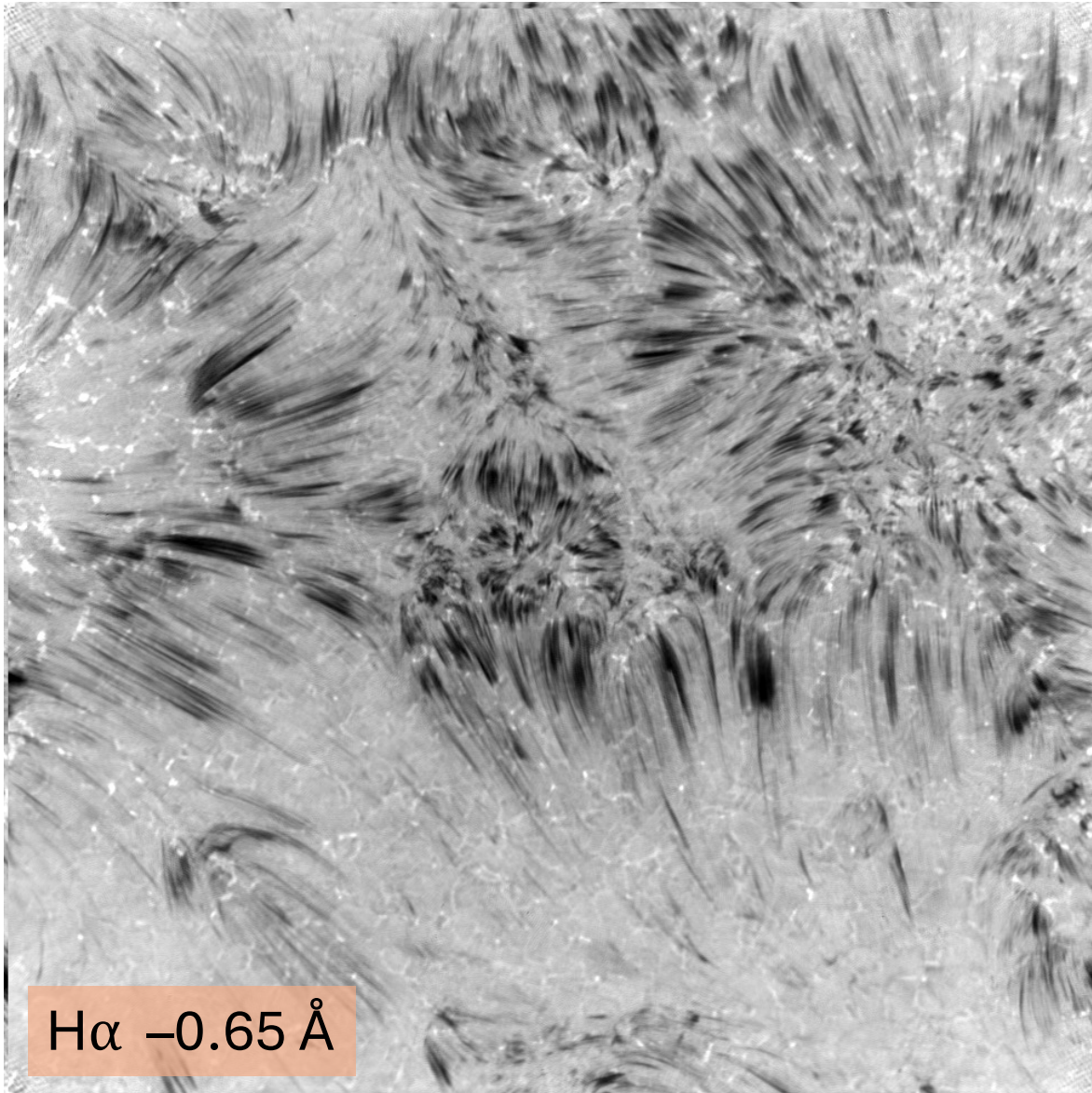

DKIST/VBI Meta-mosaic

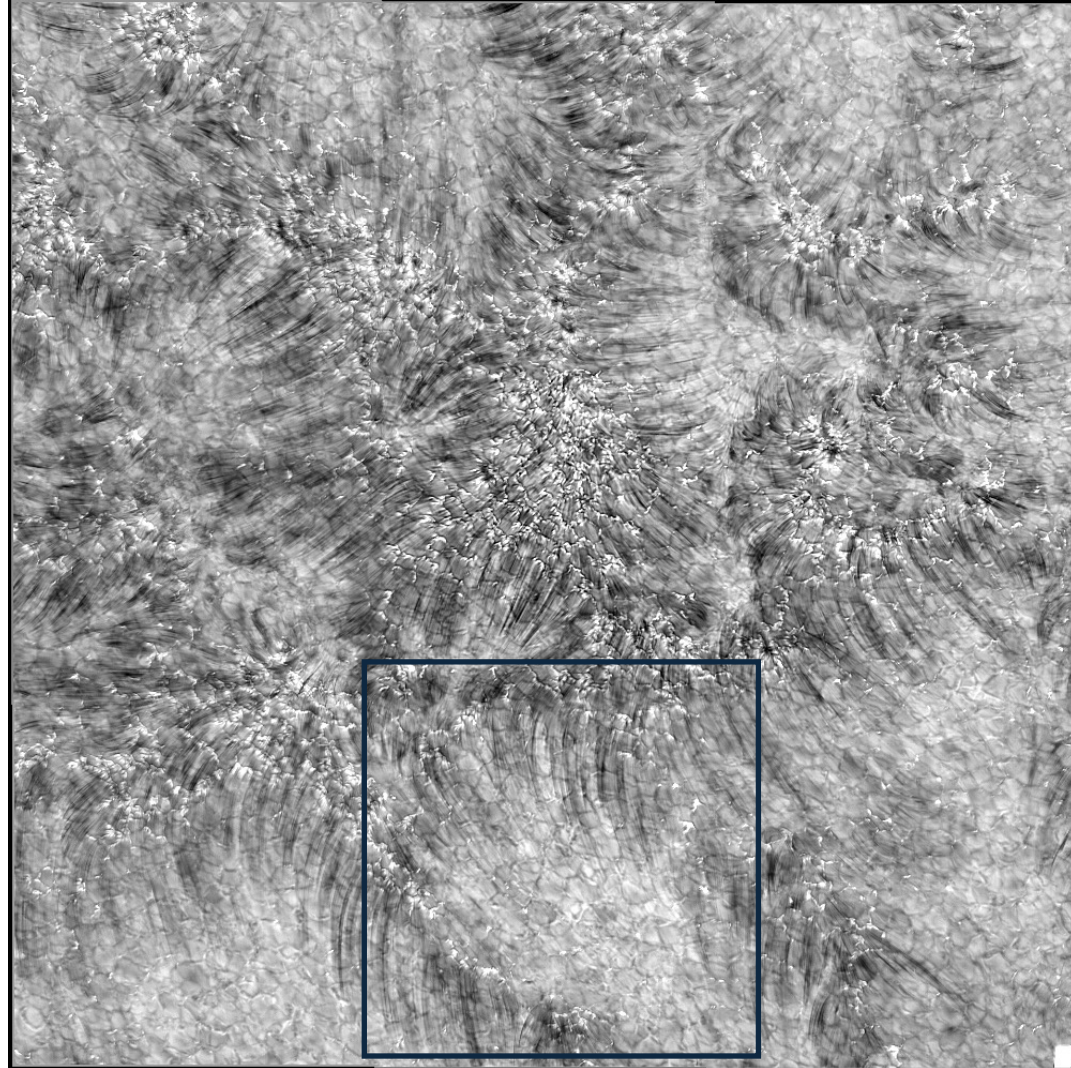
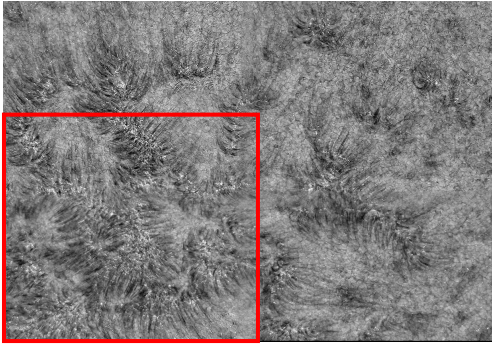

DKIST/VBI Meta-mosaic

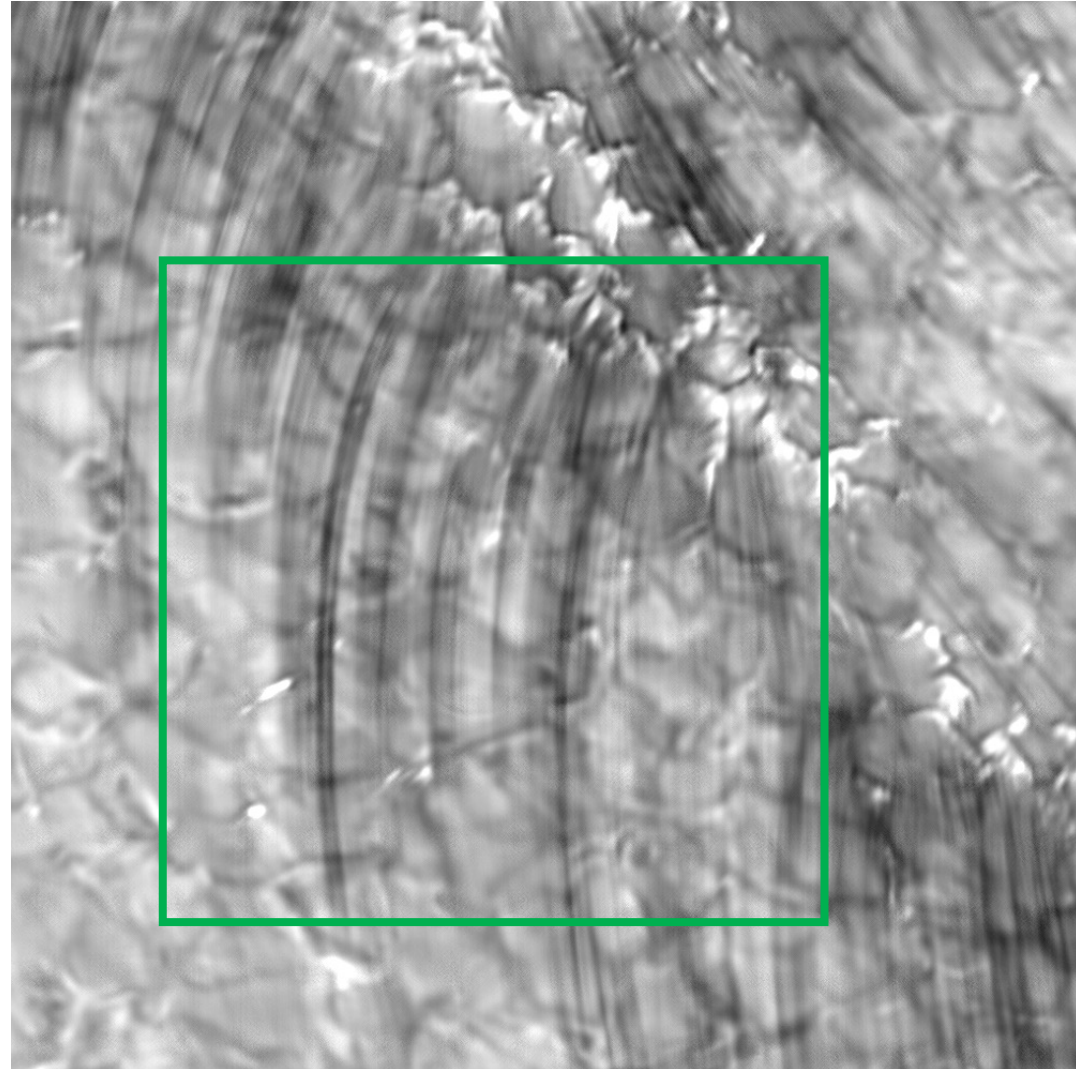
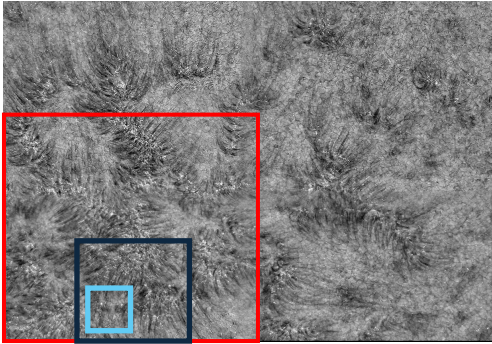

DKIST/VBI Meta-mosaic

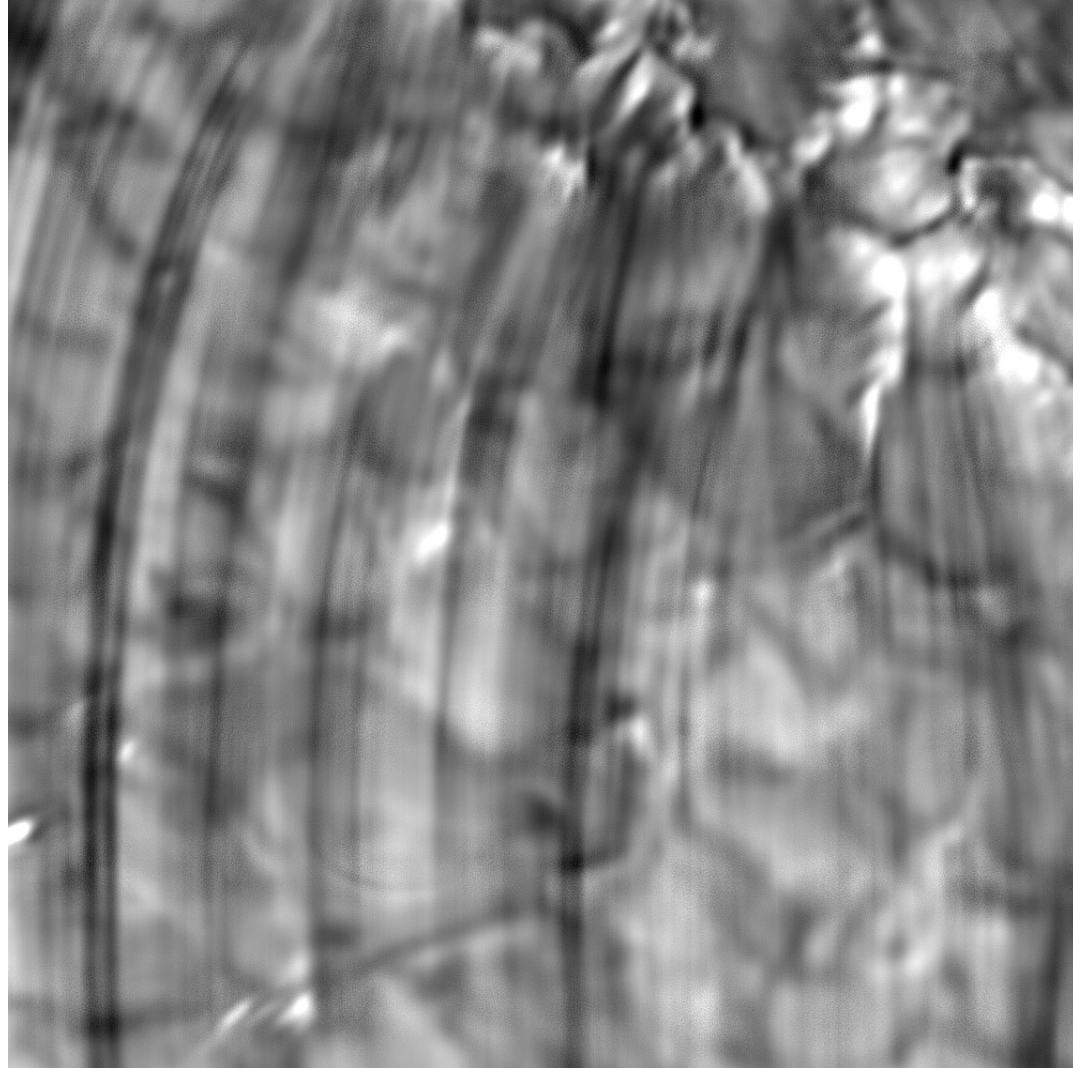
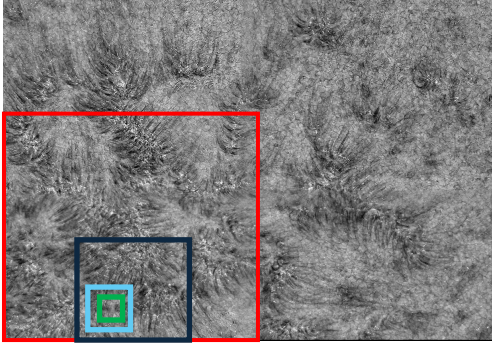

Base of fibrils are hot(ter)

IBIS Ca II 8542 Å Core Intensity

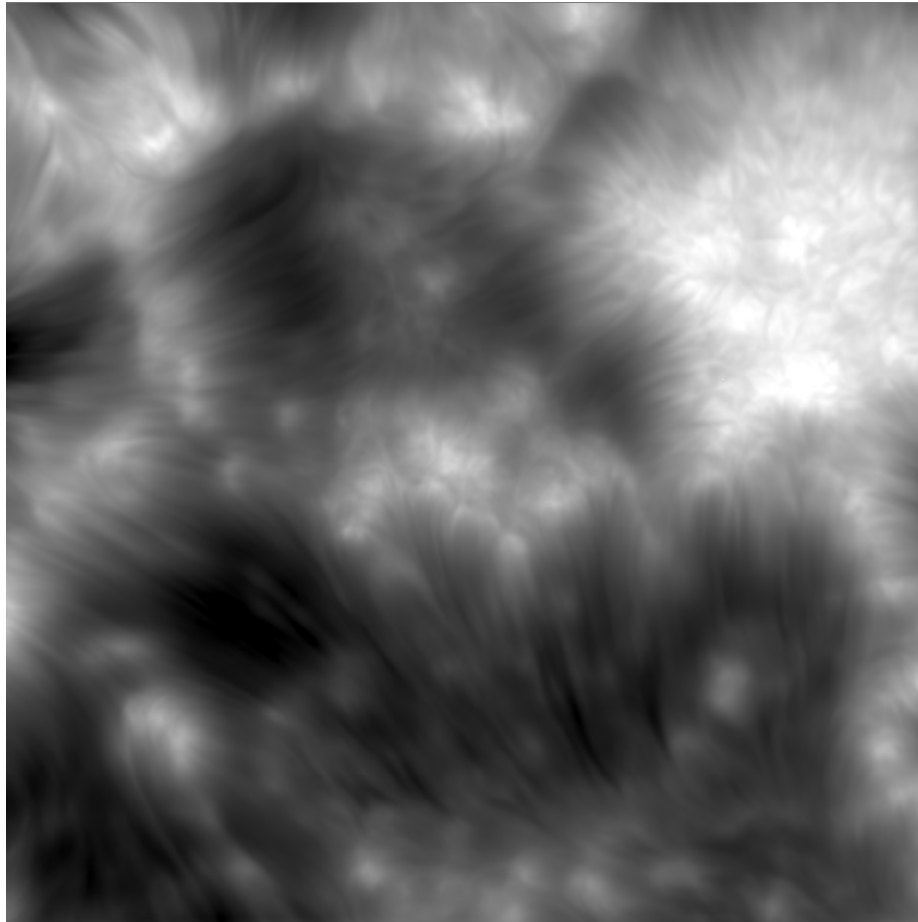

Brighter Ca II 8542 \sim hotter

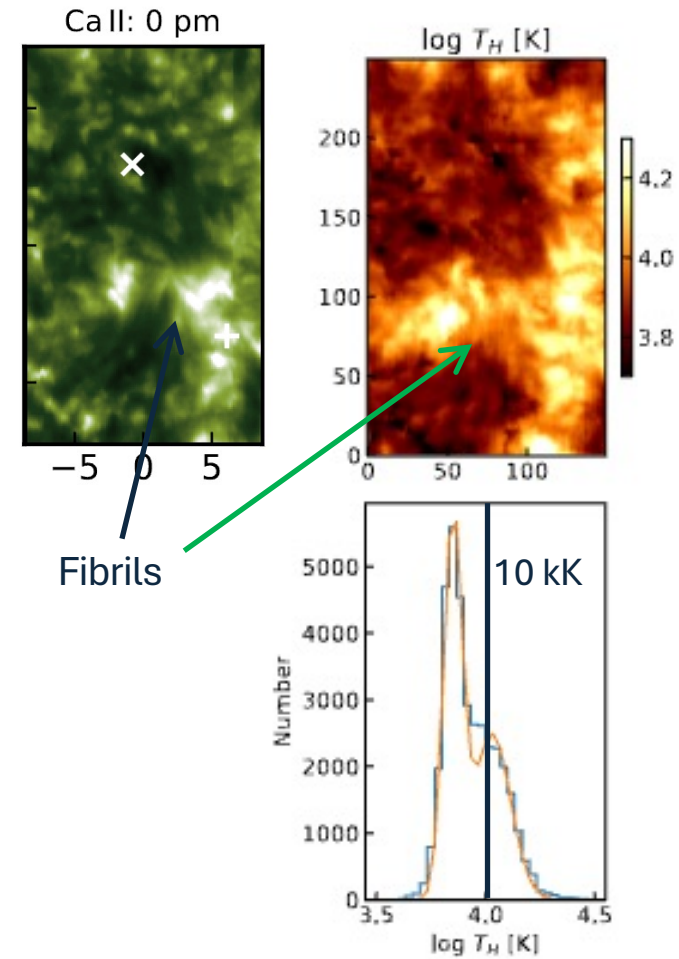

Chae *et al.*, 2020, A&A

See also Kriginisky *et al.*, 2023, A&A

Line-Width Calculation

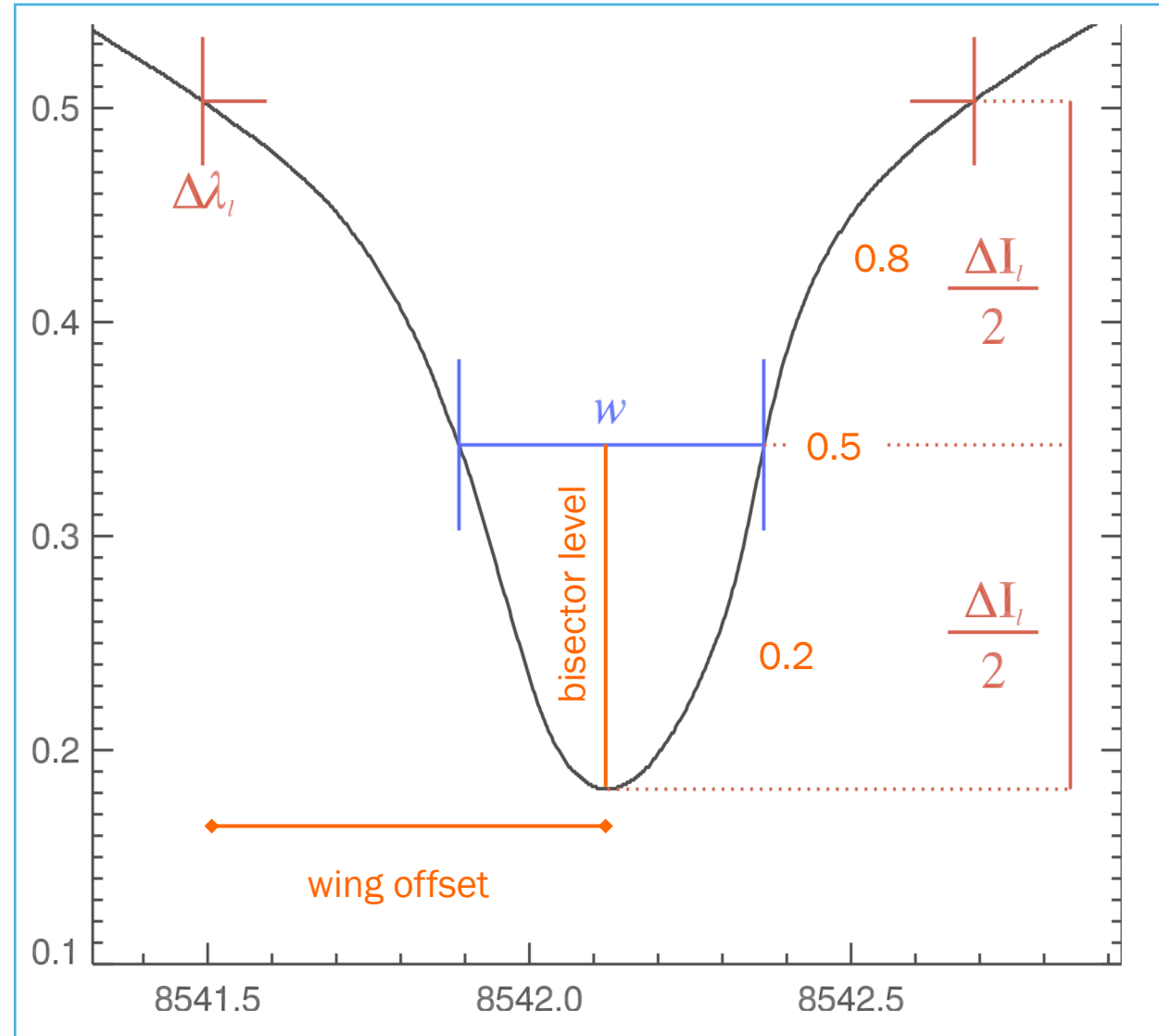

H α line-width as the key

ALMA – 3.1 mm

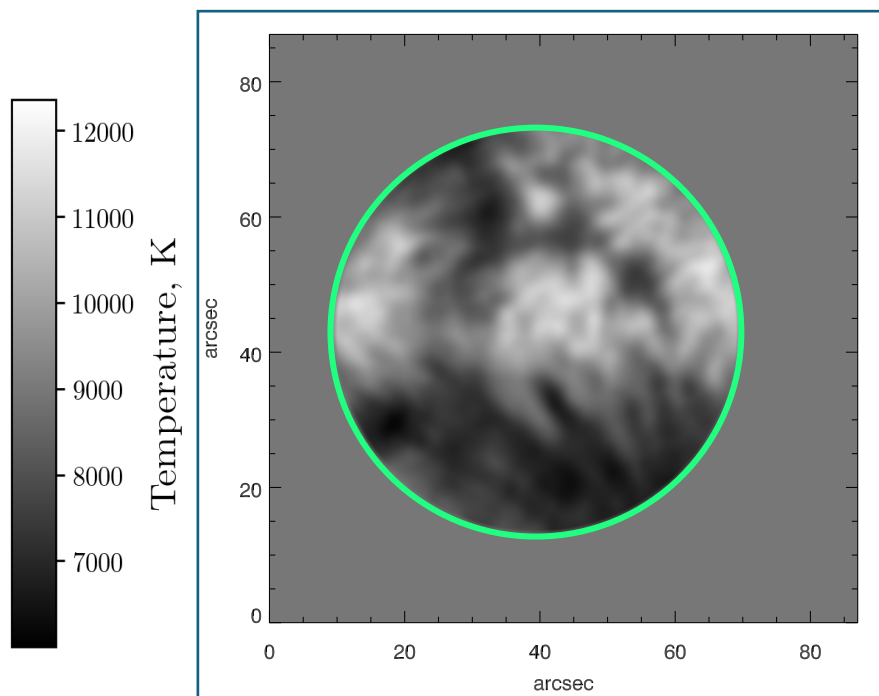

2 arcsec Gaussian beam

NSO/DST/IBIS –
H α line-profile width

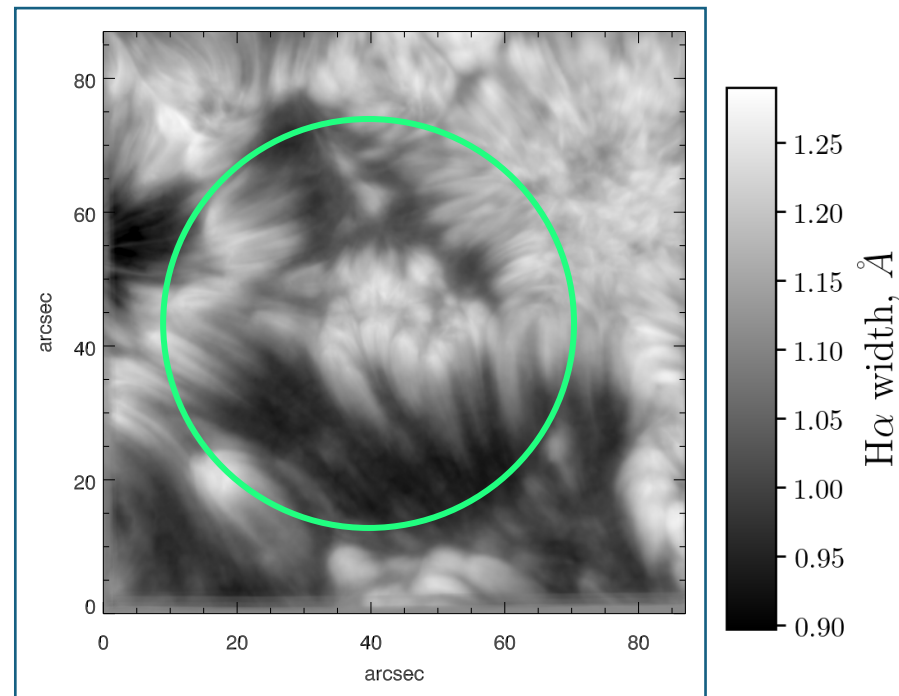

0.2 arcsec resolution

H α line-width as the key

ALMA – 3.1 mm

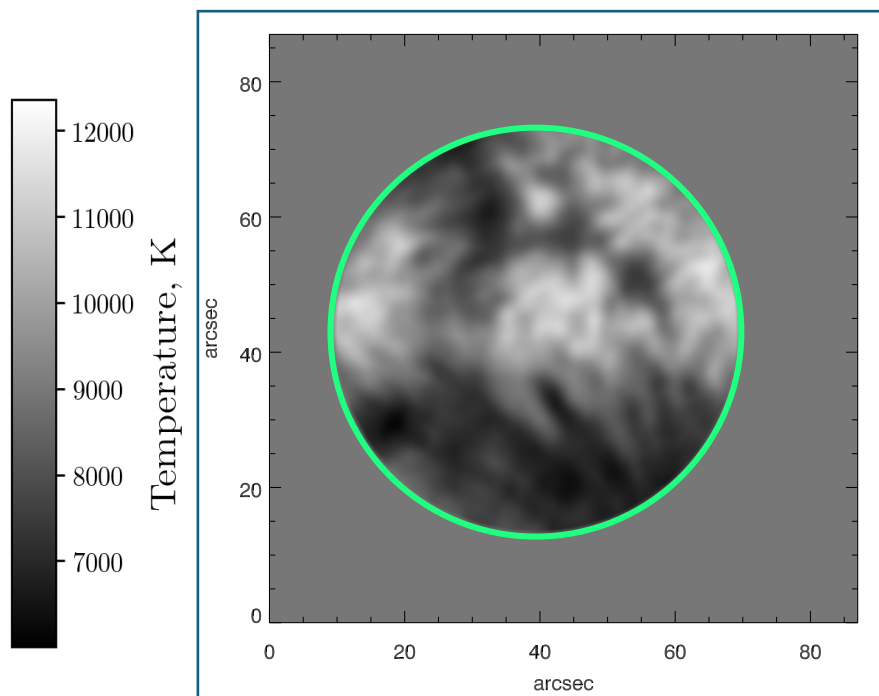

2 arcsec Gaussian beam

NSO/DST/IBIS –
H α line-profile width

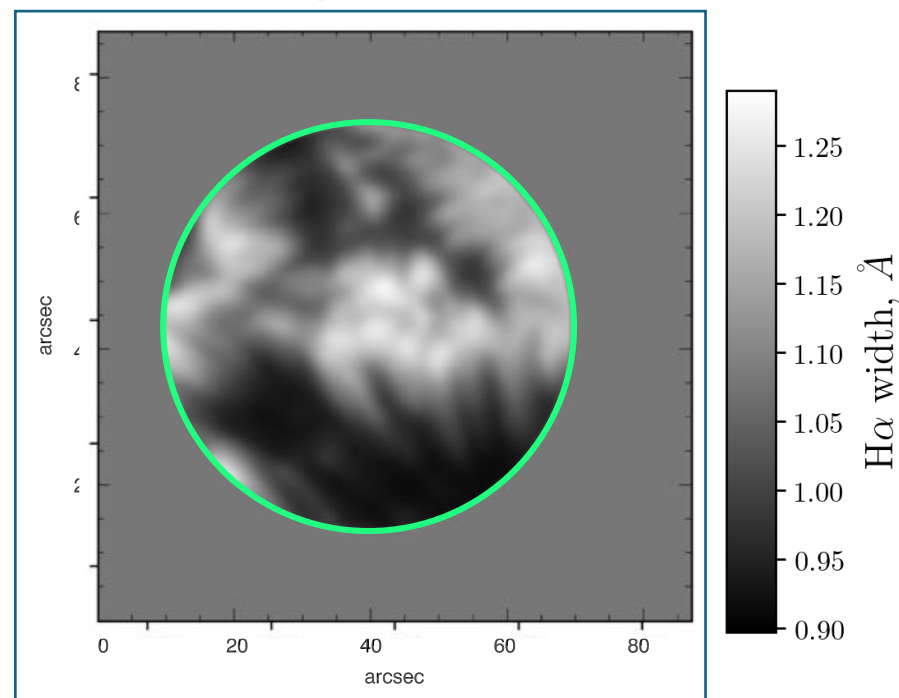

2 arcsec Gaussian convolution

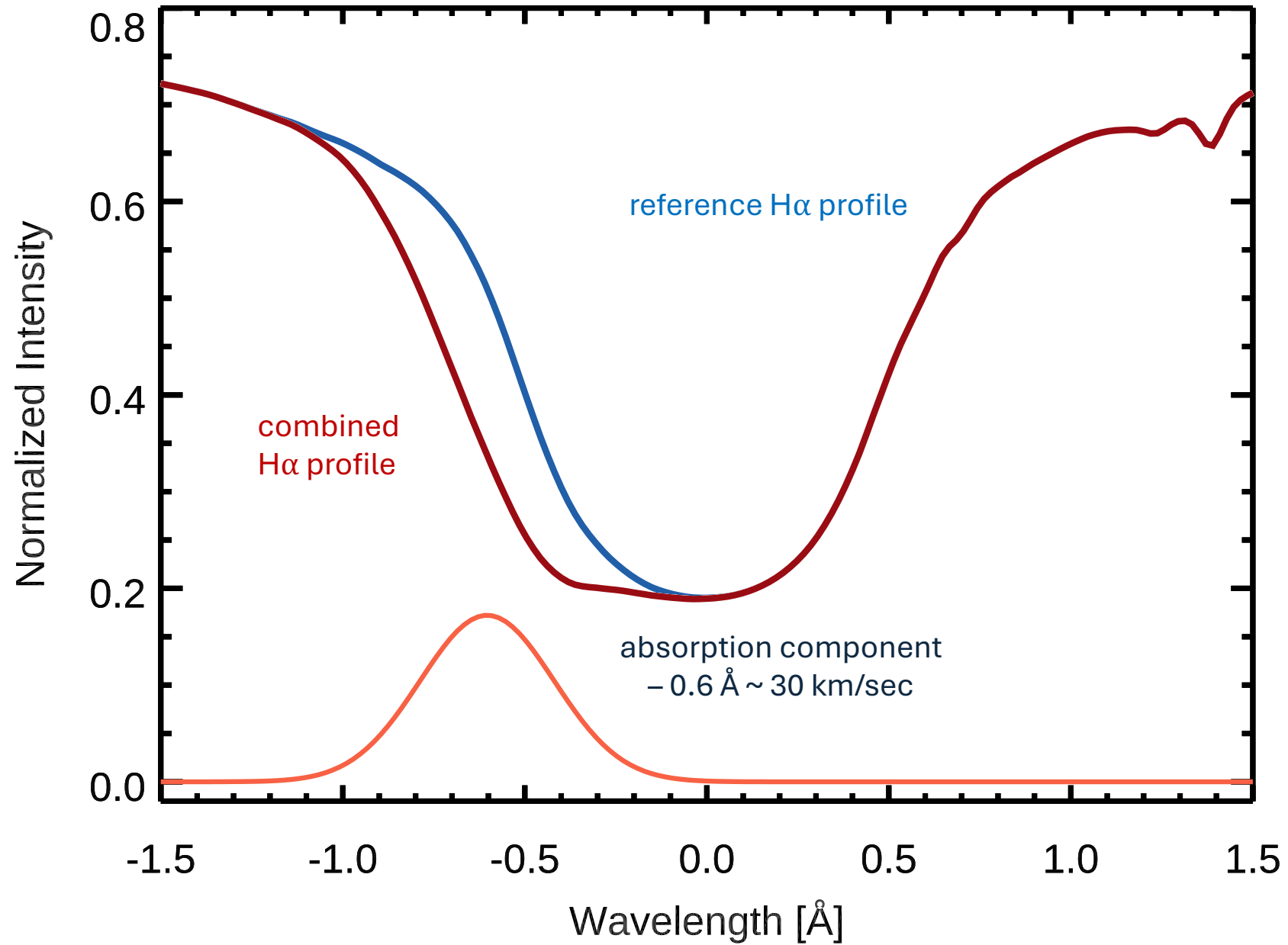

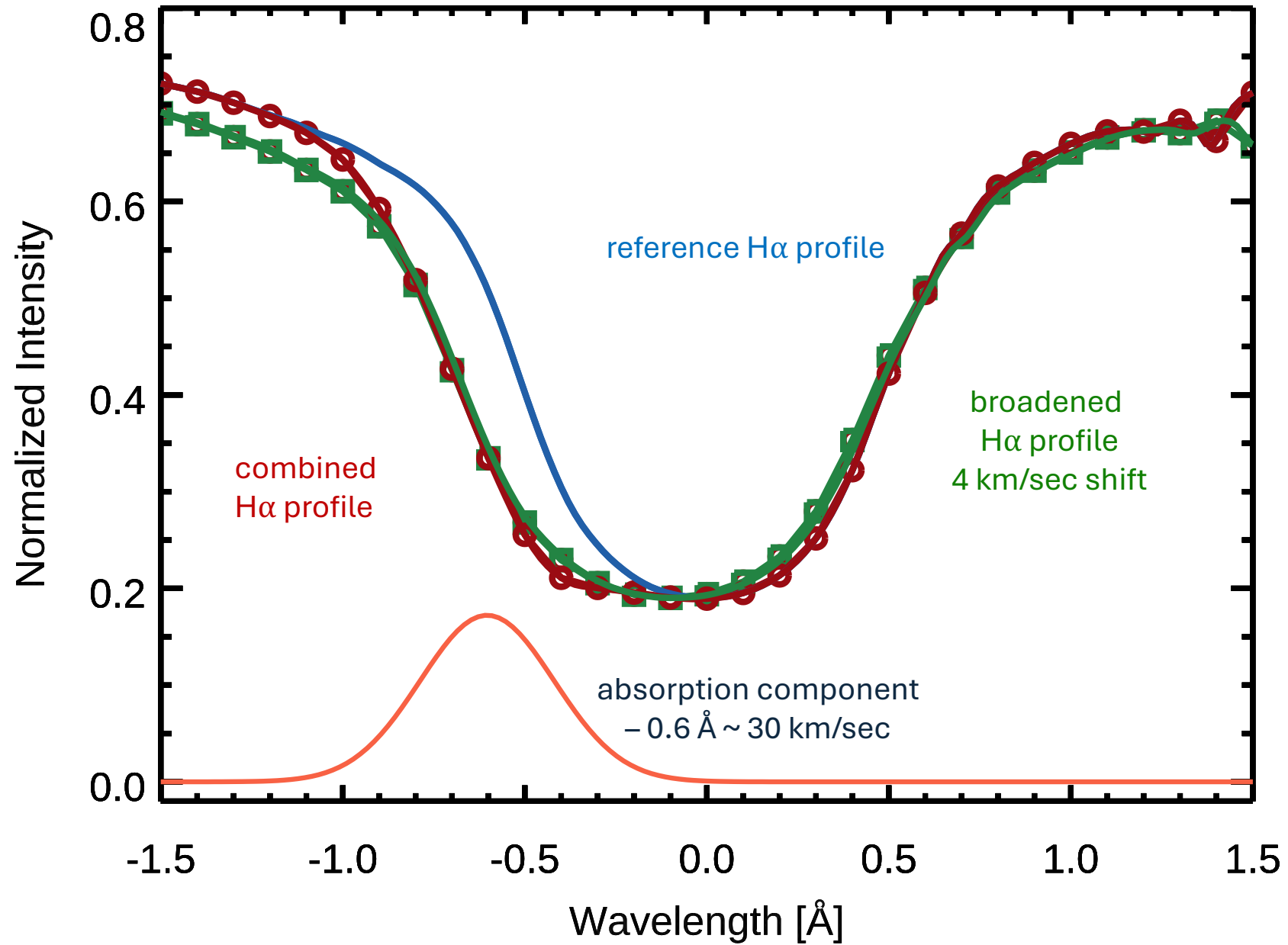

Width vs. Velocity Contrast

Multiple combinations of broadening and (small) doppler shifts, can lead to same intensity reduction in wings

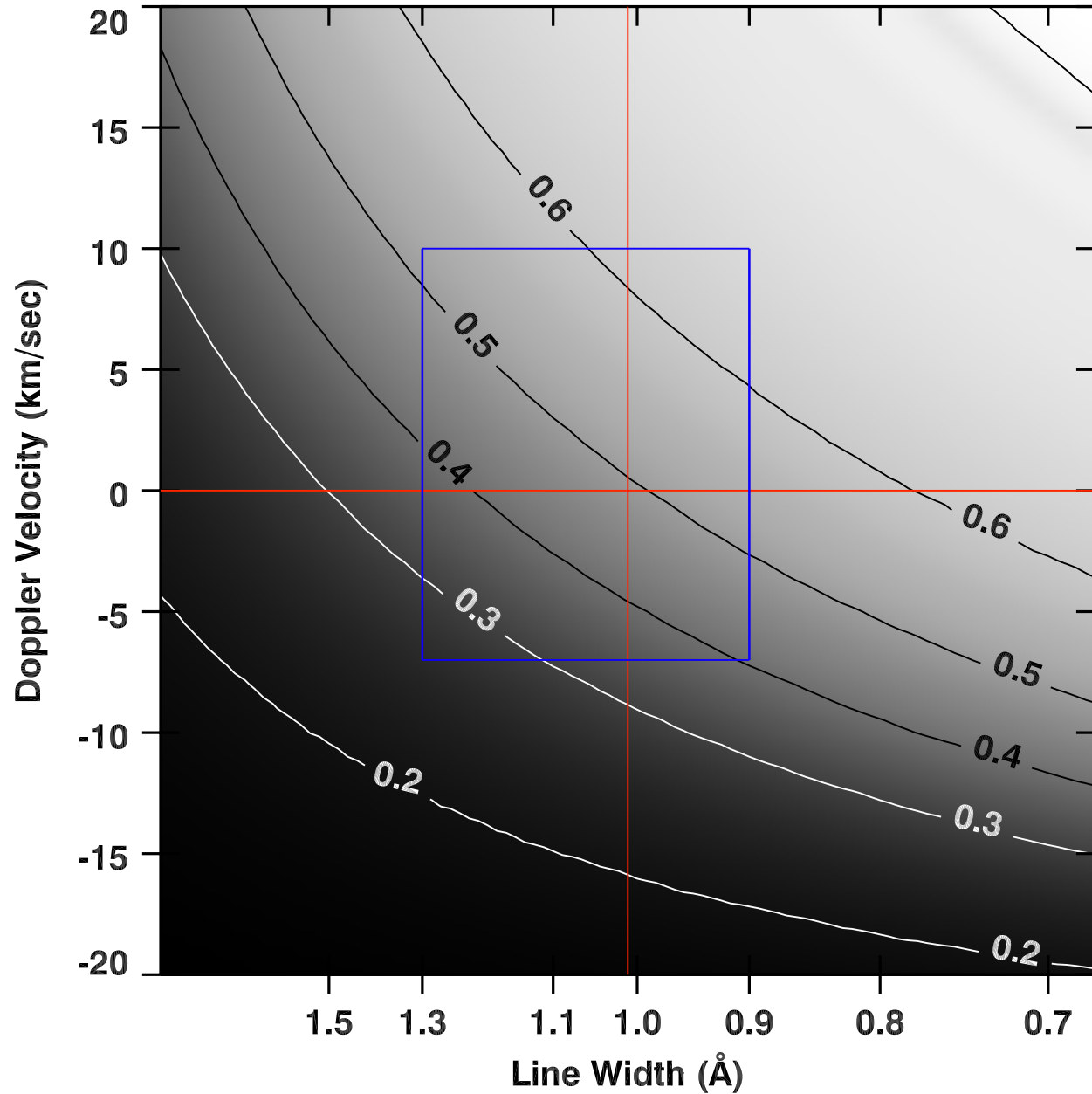

Wings and Shifts

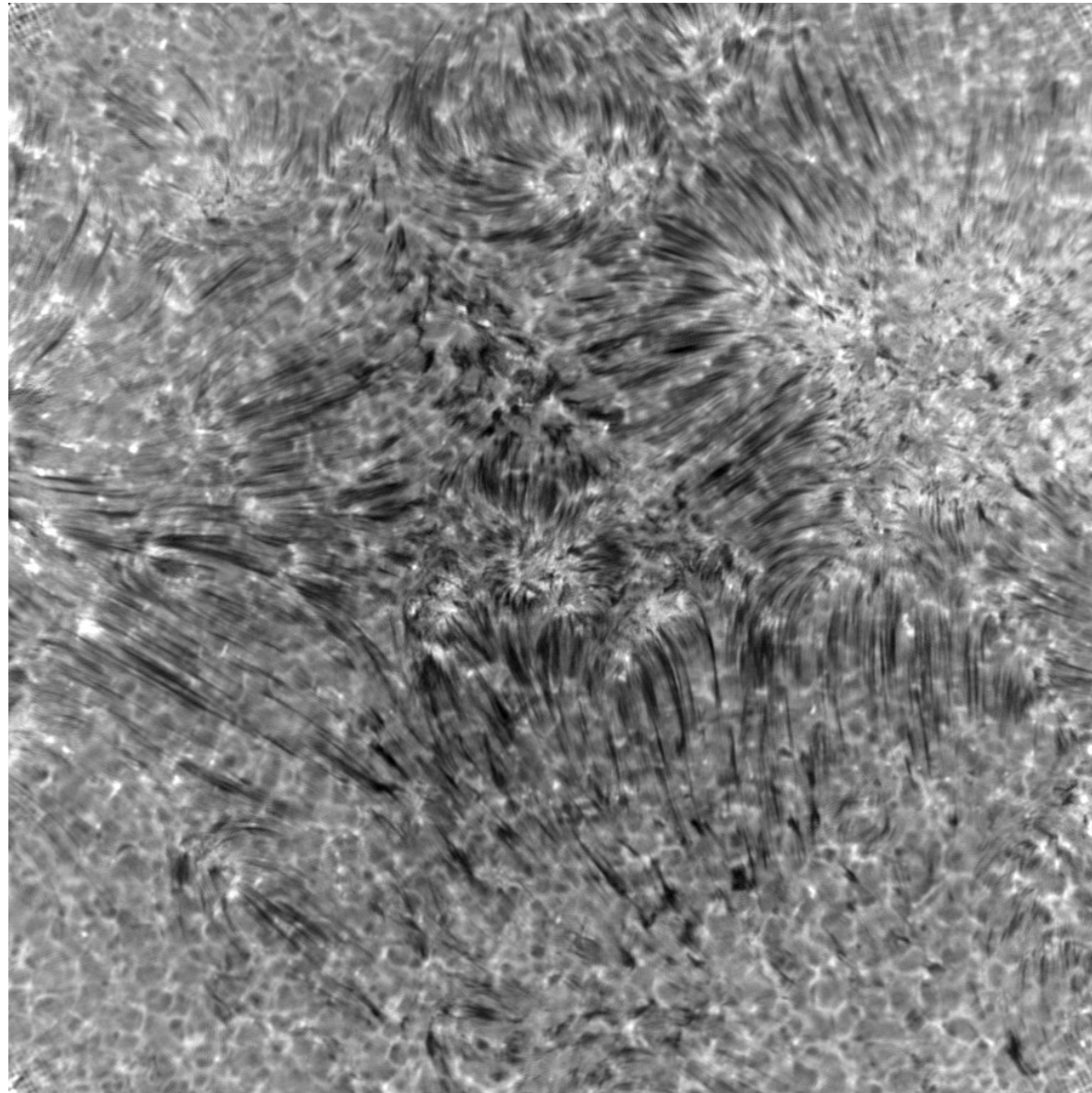
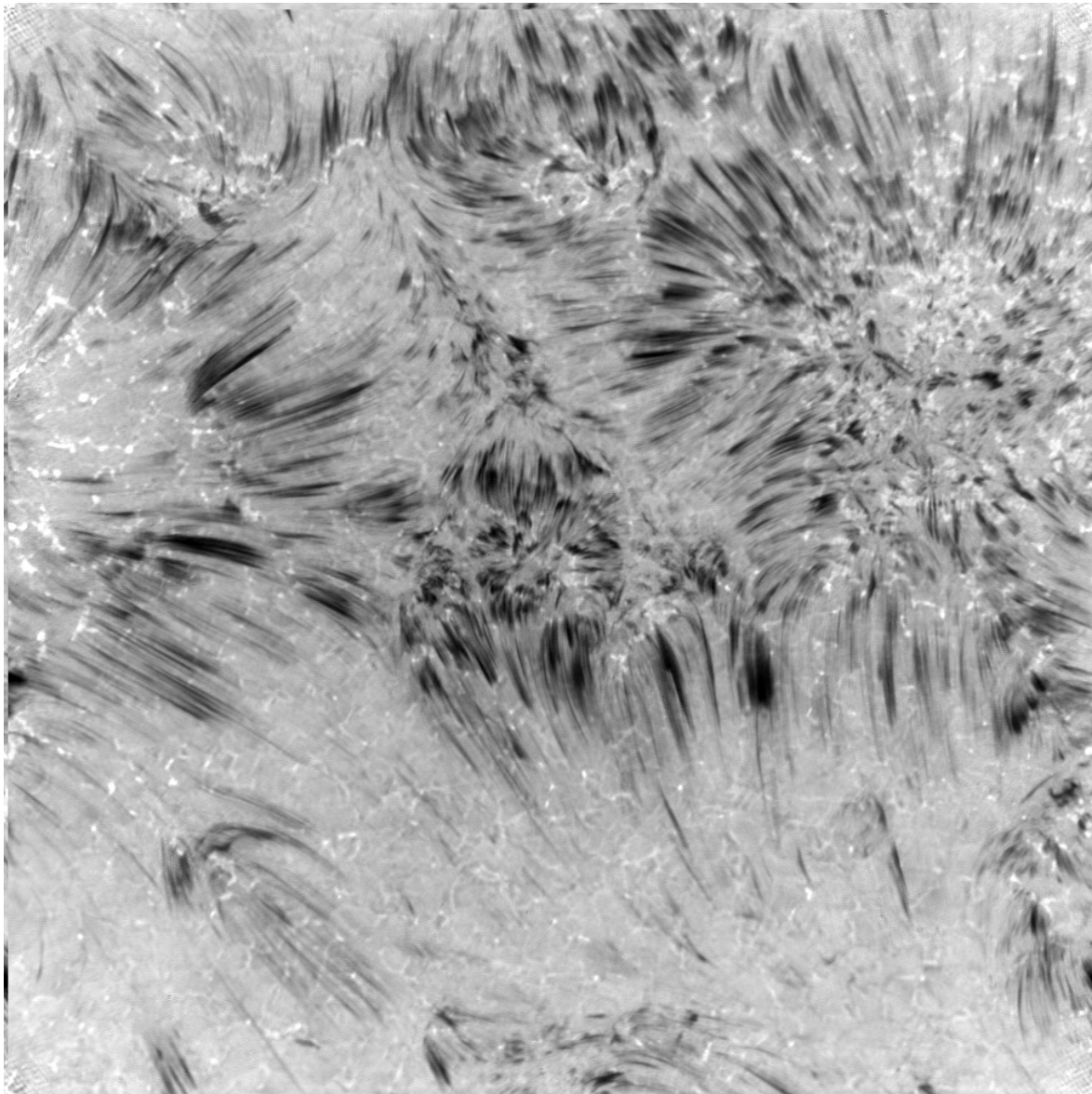

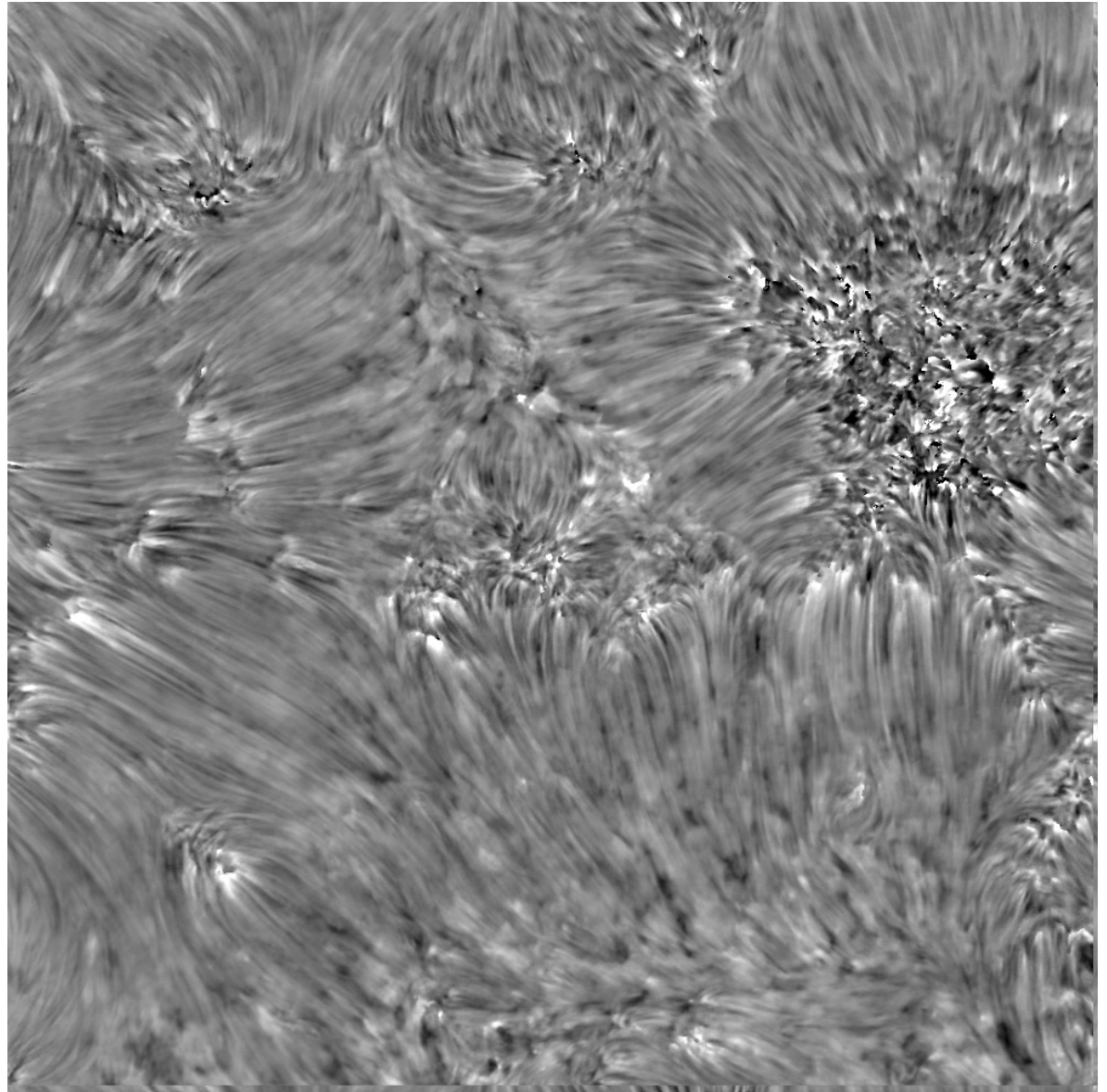
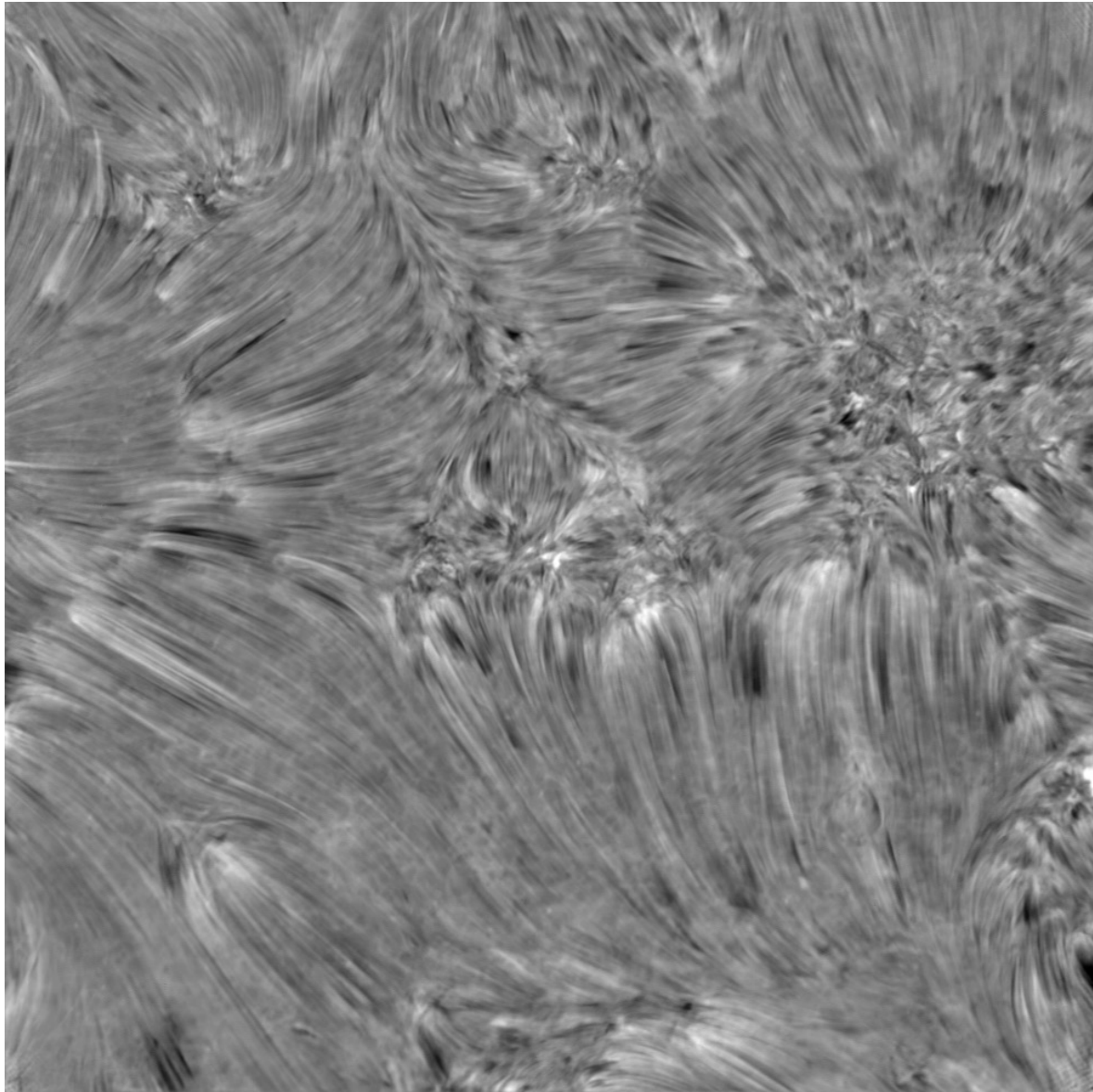

Chromospheric Confounding

- "Chromospheric" bisectors

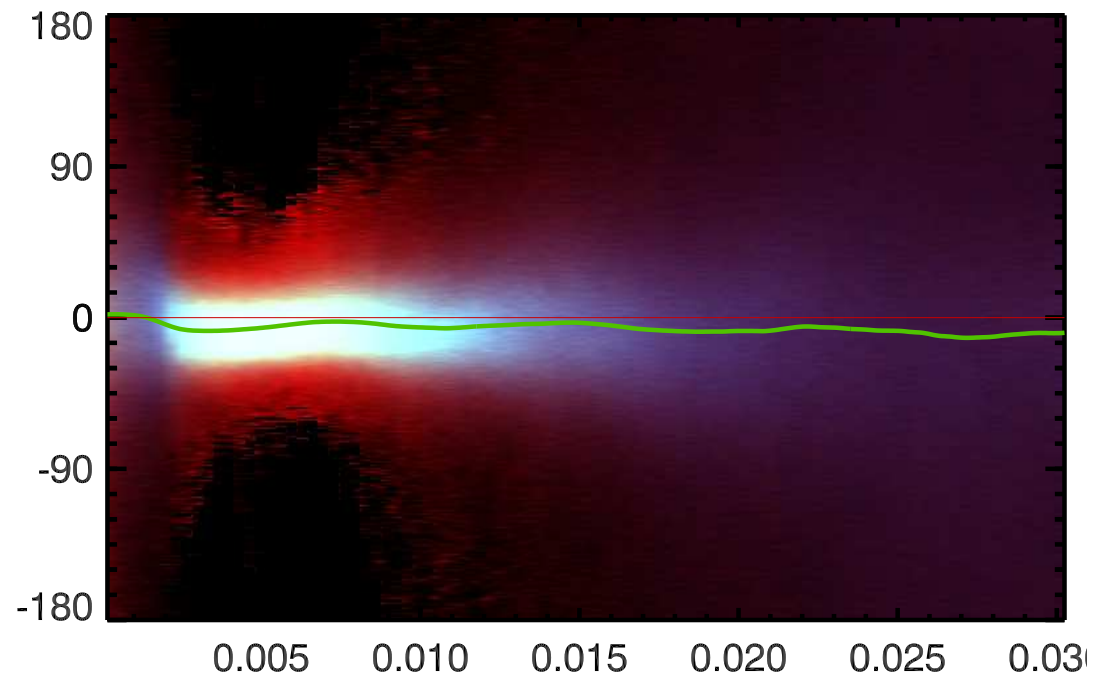

H-alpha core vs. bisector velocity

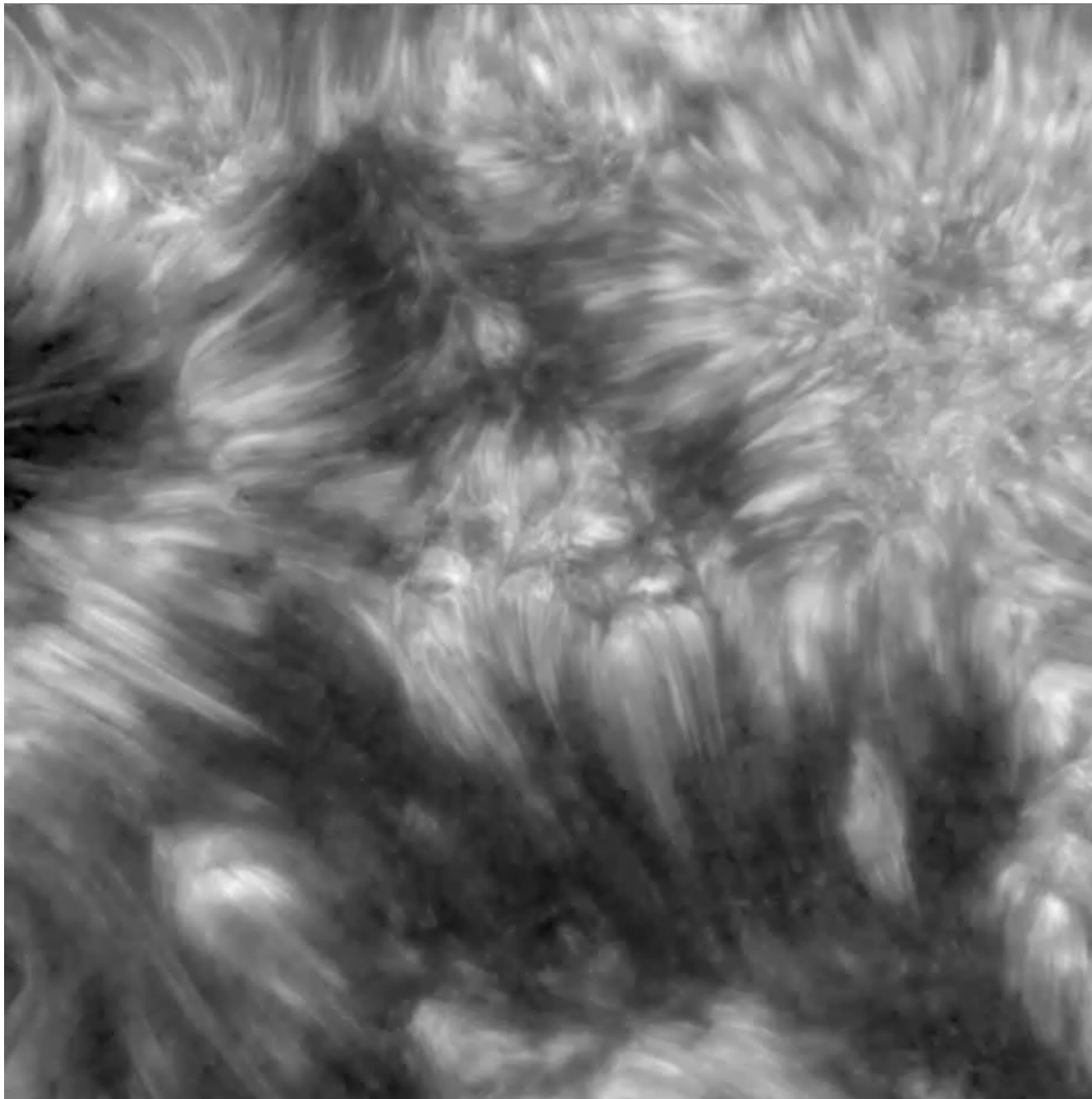

IBIS H α
Line Width
 $\Delta t = 3.6$ sec
T = 7.5 minutes

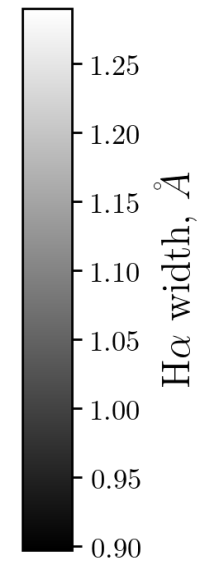

H α Line Core

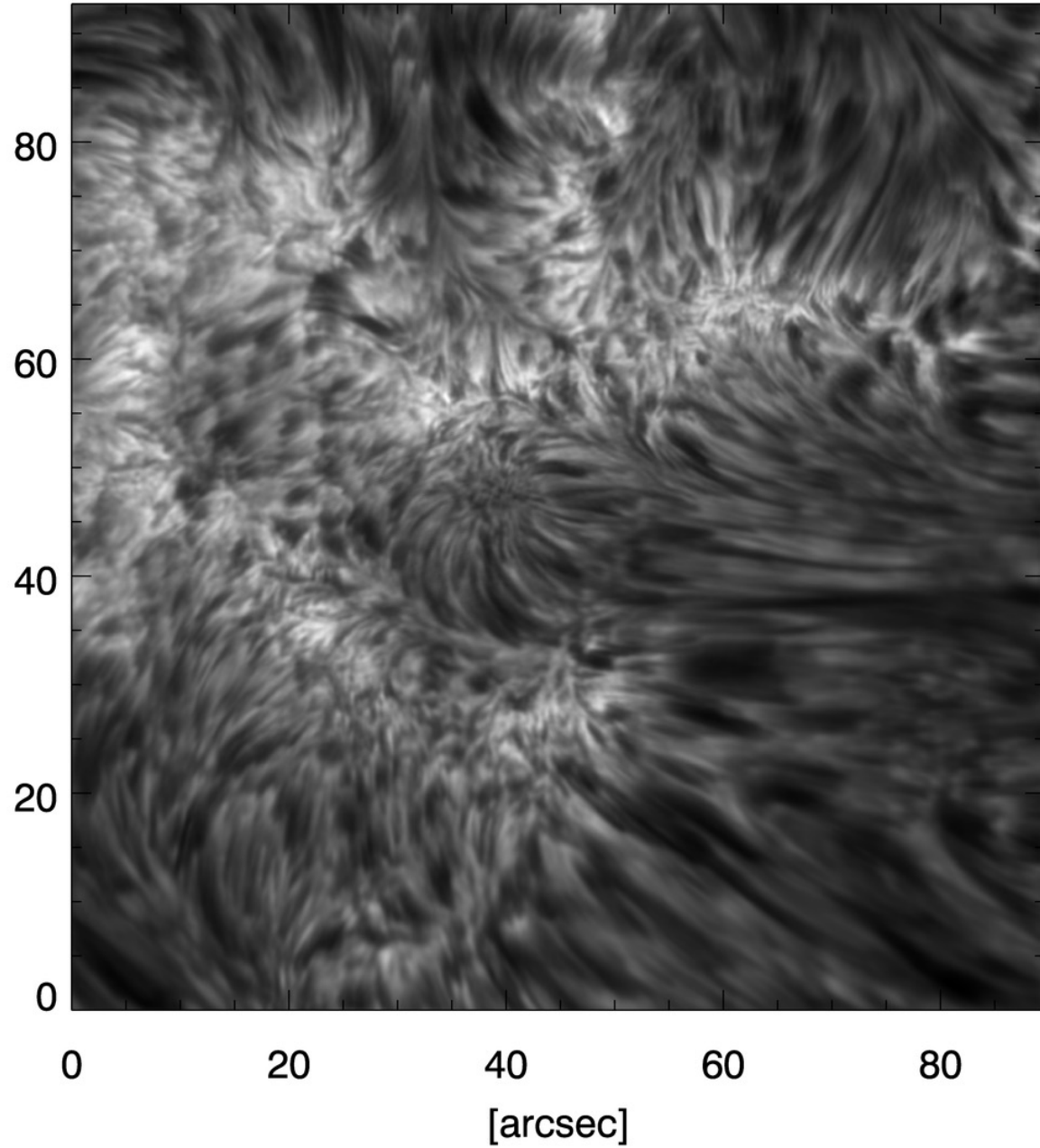

IRIS Slit Jaw - 1330 Å

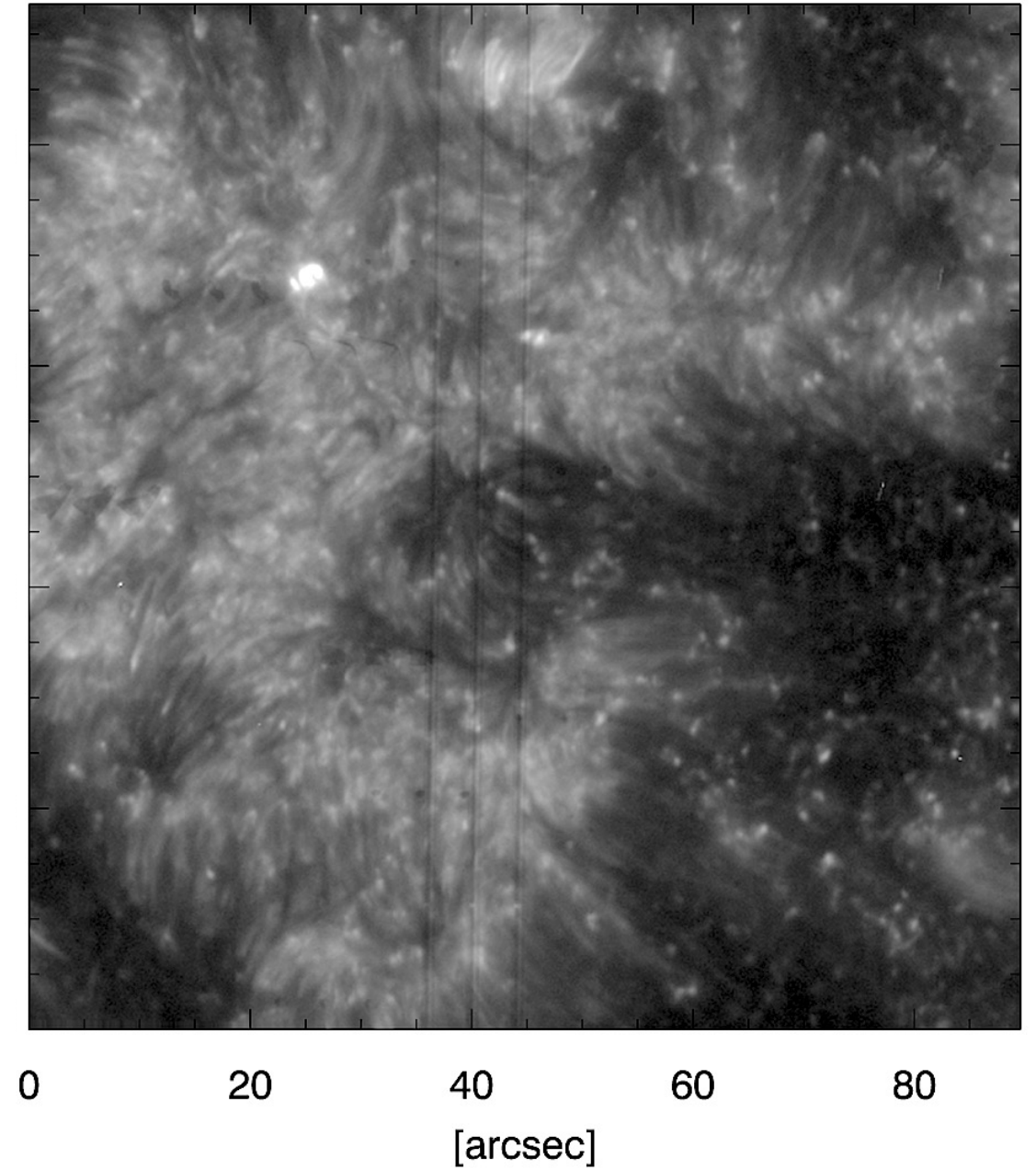

H α Line Width

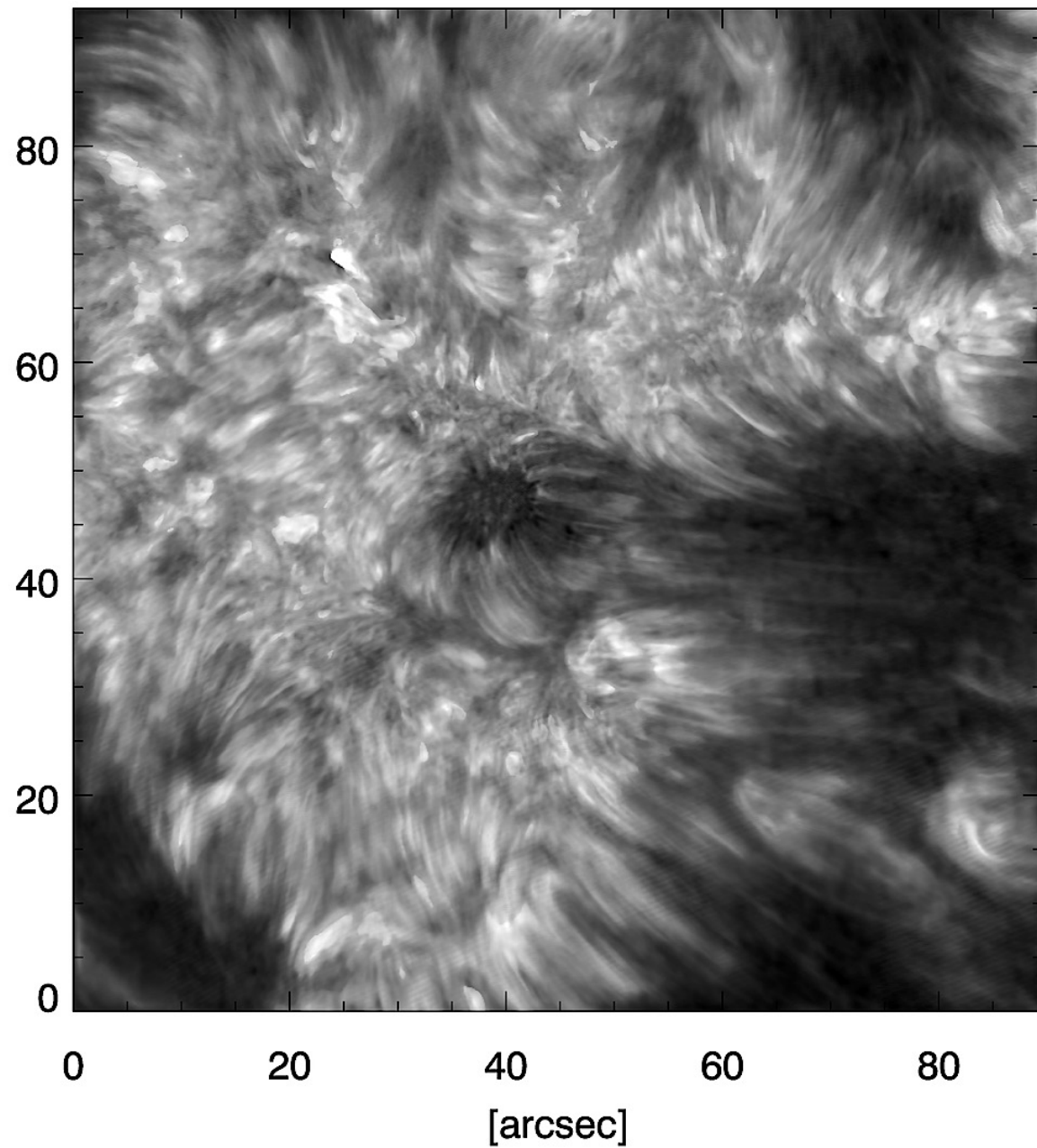

IRIS Slit Jaw - 1330 Å

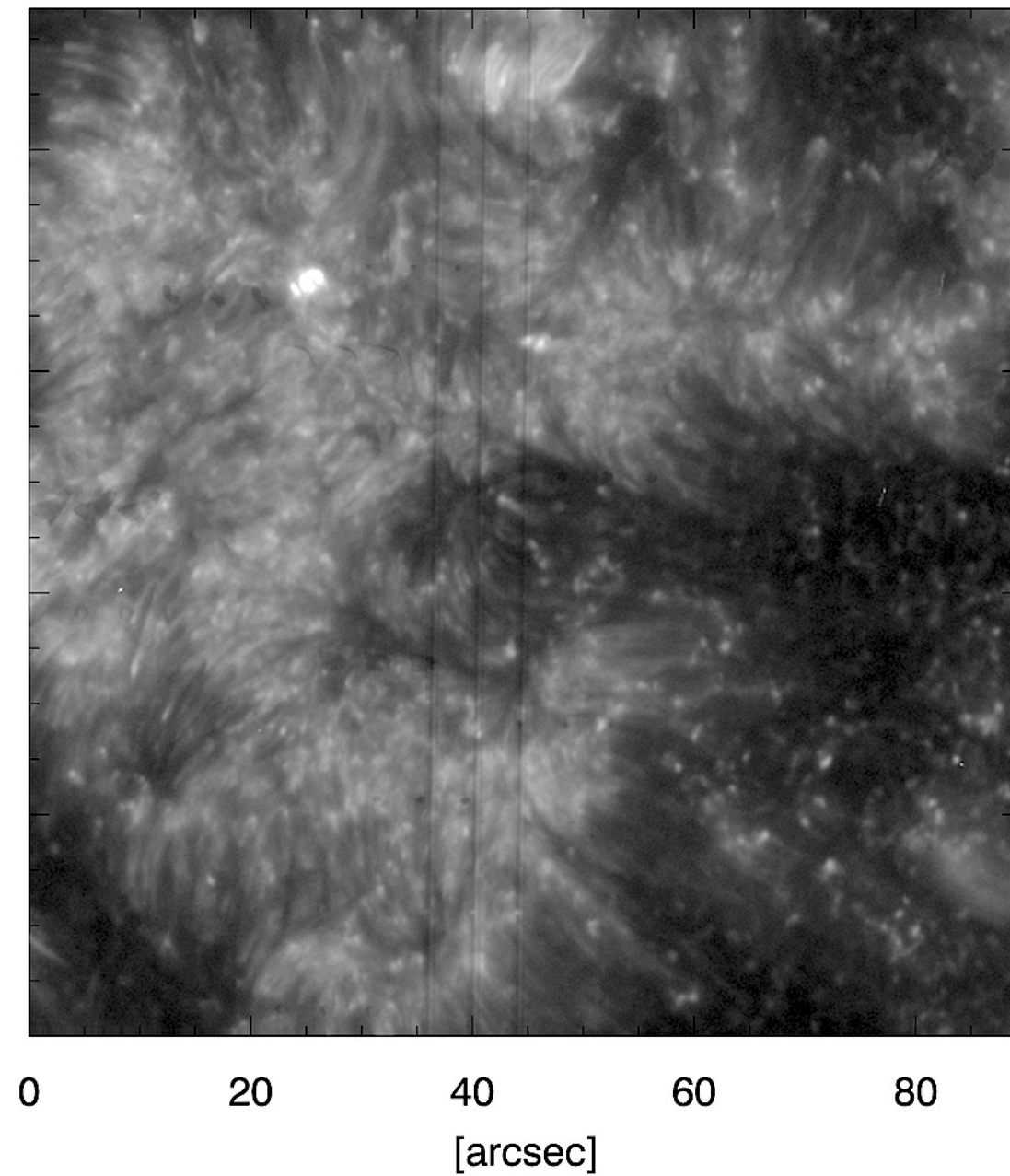

- Transverse motions – curtains?

ng

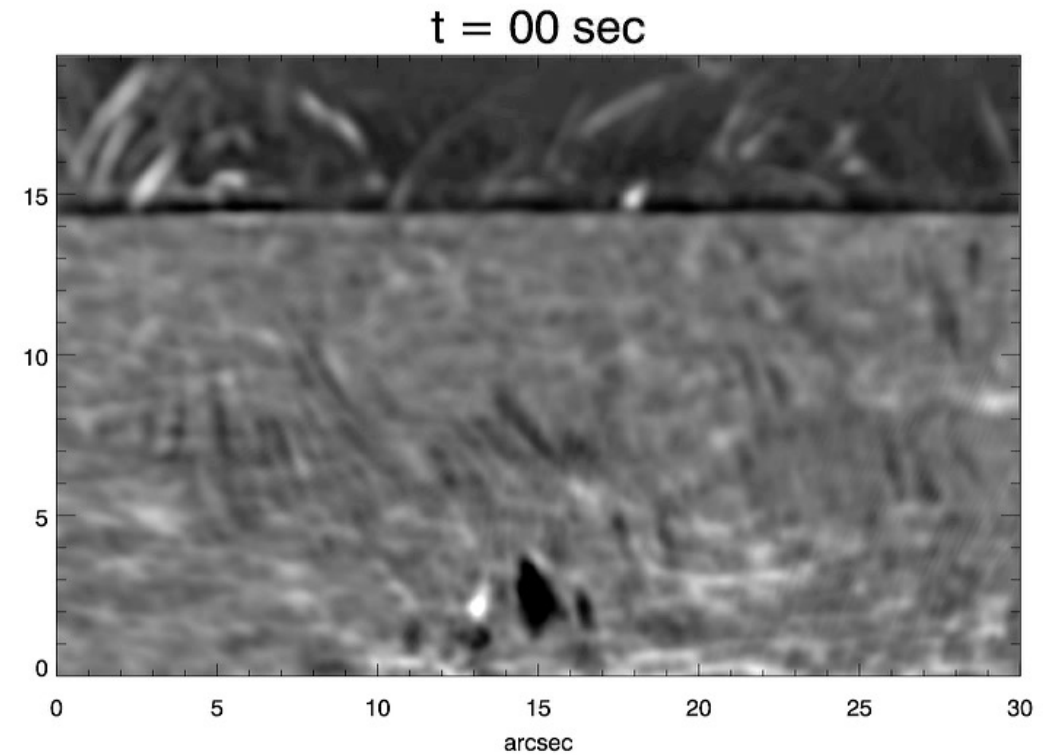
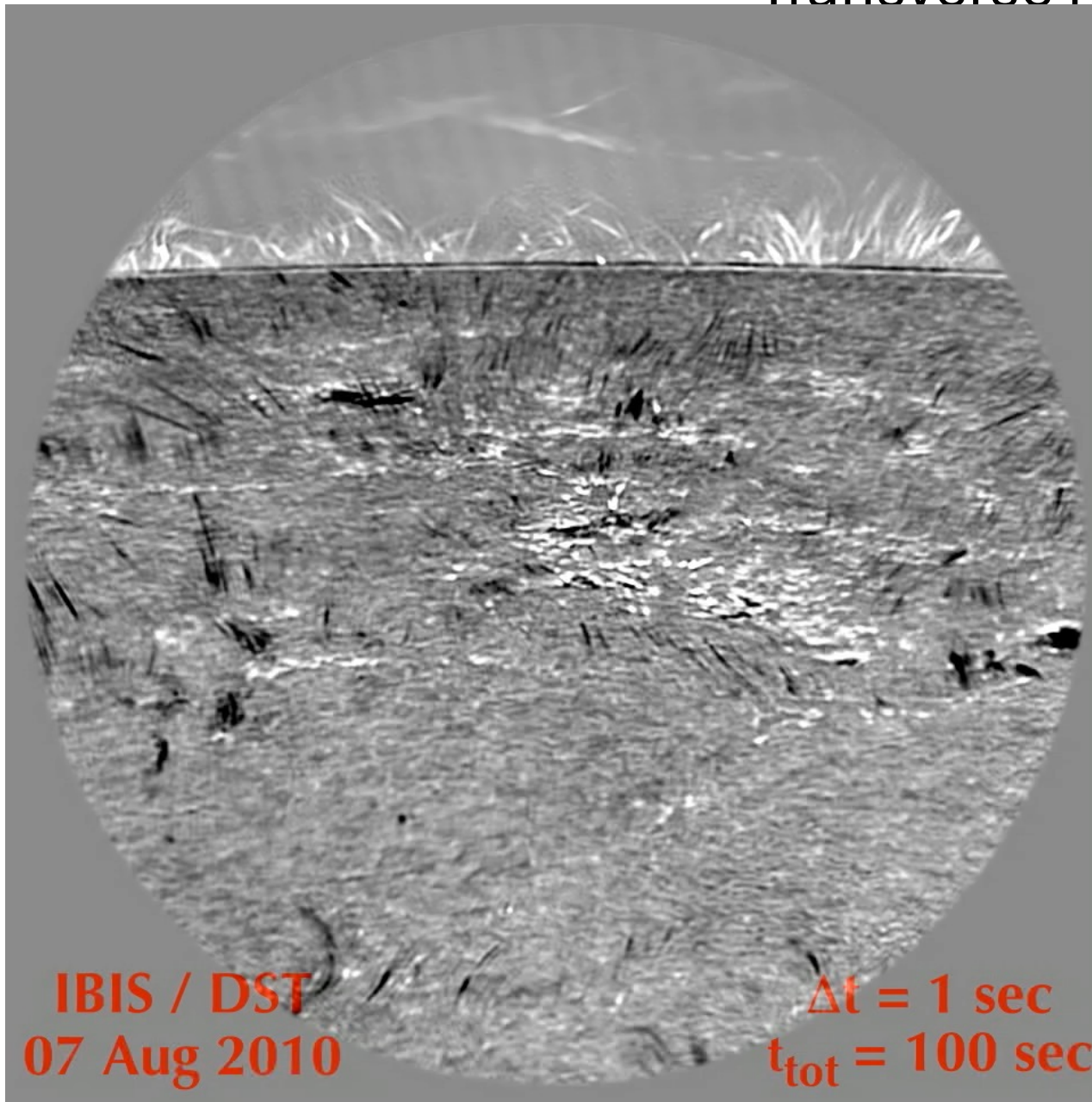

Judge et al., 2012

Chromospheric Curtains

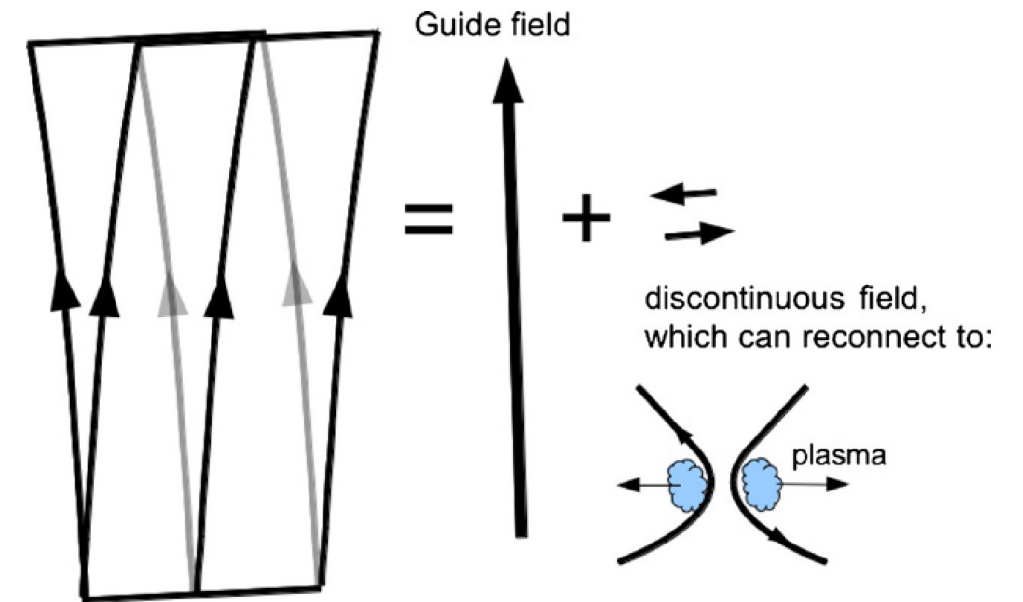
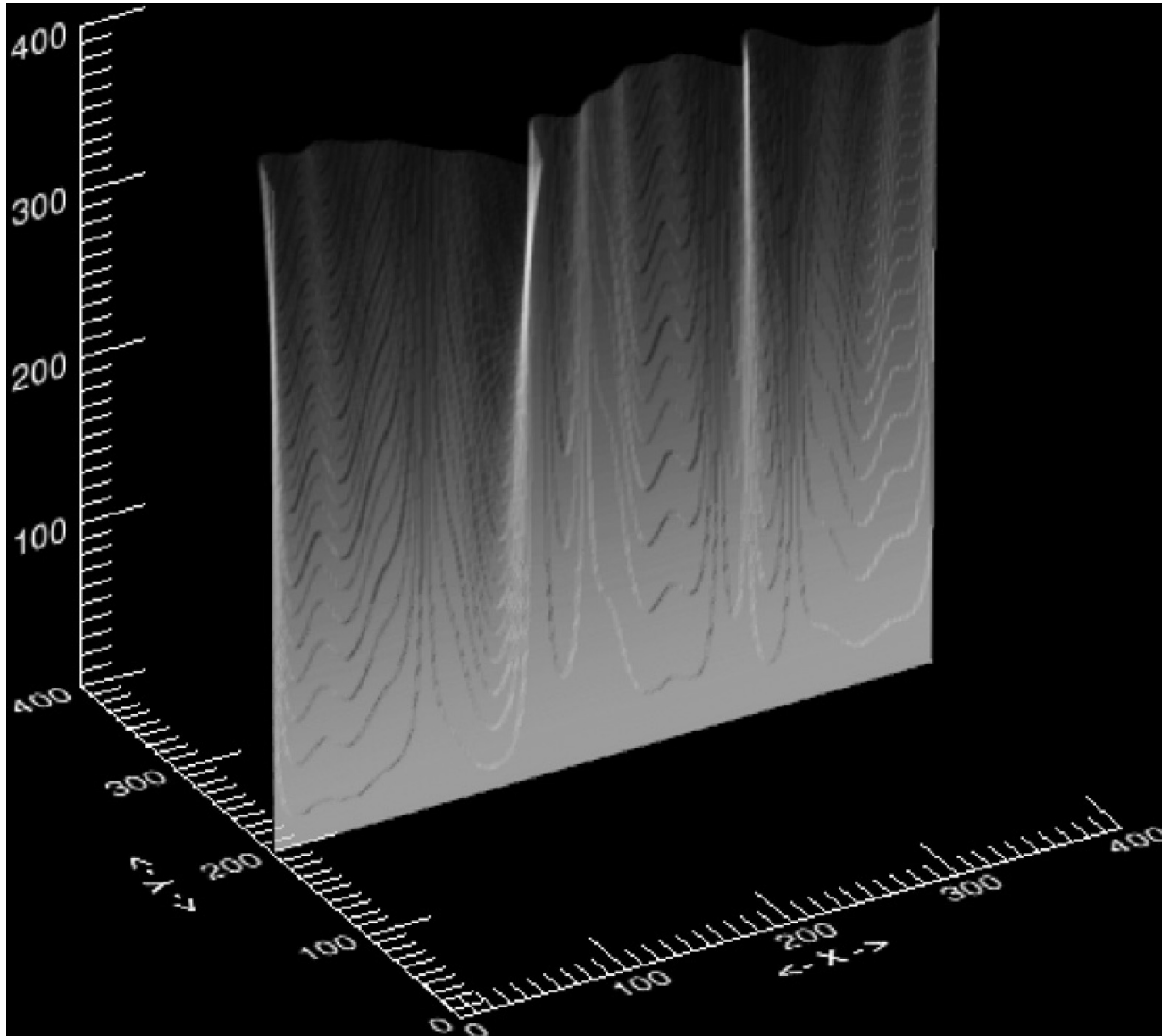

Judge et al., 2011